

## **Student's name:**

**Ana Lucia Dominguez  
Dominguez**

## **Topic:**

**The house and furnitures.  
There is/ there are.  
Wh. questions with present  
simple.  
Jobs and workplaces.**

## **Subject:**

**English II.**

## **Teacher's name:**

**Alejandra Vidal Escandon.**

## **Degree:**

**Social work and community  
management.**

## **Partial:**

**1st.**

## **Quarter:**

**2nd semestre.**

**Pichucalco, chiapas; march 18  
,2025.**

# The house and furnitures.



**STOVE=COCINA. TABLE=MESA. BED=CAMA. TV=TELEVISIÓN.**

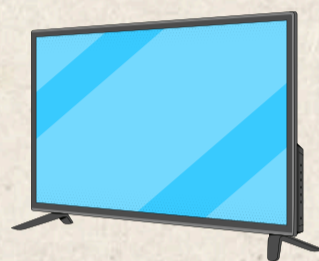
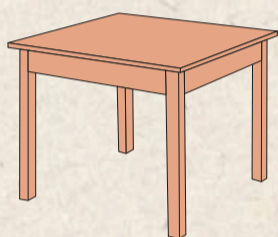

**CHAIRS=SILLAS.**

**PICTURES=CUADRO.**

**MIRROR=ESPEJO.**



**LAMPS=LÁMPARAS.**

**ARMCHAIRS=SILLONES.**

**DESK=ESCRITORIO.**



**MICROWAVE OVEN=MICROONDAS.**

**CURTAINS=CORTINAS.**

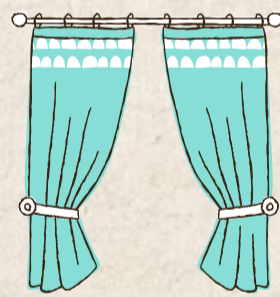

**CHISTES DRAWERS=CAJONERA.**

**CUPBOARDS=VITRINA.**



**COFFEE TABLE=MESA DE CENTRO.**

**BOOKCASE=ESTANTERÍA.**



**REFRIGERATOR=REFRIGERADOR. RUG=ALFOMBRA. SOFA=SOFÁ.**

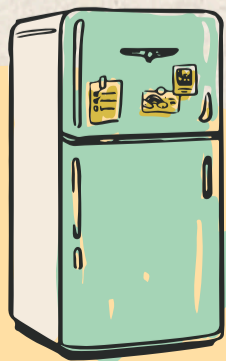

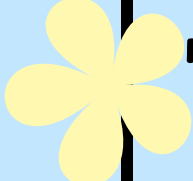
 There is / There are.

### **AFFIRMATIVE**

There is

There is a fridge in his house.

There are

There are some fridges in  
coppel.

### **NEGATIVE**

There ins't (therer's no)

 There ins't an Apple on the table.

There aren't (trere are no)

There aren't any Apples on  
the table.

### **INTERROGATIVE**

Is trere?

Is trere a cinema in pichucalco?

Are there?

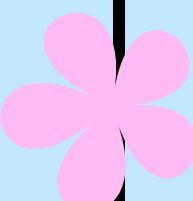
 Are trere any restaurante in  
Pichucalco?

# Wh.questions with present simple.

**Who?**

**¿Quien?**

**What?**

**¿Que?, ¿cual?**

**When?**

**¿Cuando ?**

**Where?**

**¿Donde?**

**Why?**

**¿Por que?**

**How?**

**¿Como?**

**HOW DO I ARRIVE?**

**¿CÓMO LLEGO?**



**WHAT DO YOU DO?**

**¿EN QUÉ TRABAJAS?**



**WHERE DOES SHE LIVE?**

**¿DÓNDE VIVE?**



**¿WHEN DOES HE GO TO WORK?**

**¿ A QUÉ HORA SALE A TRABAJAR?**



**WHY DOES IT RAIN SO MUCH HERE?**

**¿ POR QUÉ LLUEVE TANTO AQUÍ?**



**HOW DO WE NEED TO TALK TO?**

**¿CON QUIEN DEBEMOS HABLAR?**



# Jobs and workplaces.

Accountant=contador.



Bellhop=botones.



Cashier=cajero.



Doctor=doctor.



Painter=pintor.



Electrician=electricista.



Nurse=enfermera.



Front desk clerk=atención al cliente.



Office manager=gerente.



Plumber=plomero.



Police officer=oficial  
policia.



Security guard=guardia de  
seguridad.



Salesperson=vendedor. Receptionist=repcionista.



Taxi driver=taxista.



Vendor=comerciante.



# BIBLIOGRÁFIA

- Richards C Jack., (2013) Interchange Intro. Cambridge.
- Doff, Adrian., (2016) Empower. Cambridge.
- Richards C Jack., (2011) Four corners. Cambridge.
- Puchta, Herbert., (2016) Think. Cambridge.