

5253431811283381



Mi Universidad

Super nota

Nombre del Alumno: Jorge Antonio Domínguez Gómez

Nombre del tema:

Parcial : 4

Nombre de la Materia: Inglés II

Nombre del profesor: Rafael Iván Guillen Alcalá

Nombre de la Licenciatura: Medicina veterinaria y zootecnia

Cuatrimestre: II

1 Places

A Complete these sentences with the correct places.
Write one letter on each line.

1. We need gasoline for the car. Is there a gas station near here?
2. I'm going to go to the Bank. I need some traveler's checks.
3. I work at a BOOKSTORE. I love books, so it's a great job.
4. Are you going to the POST OFFICE? I need some stamps.
5. We don't have anything for dinner. Let's buy some food at the supermarket.
6. Tomorrow we're going to go to Paris for five days. We're going to stay at an expensive Hotel.
7. I have a stomachache. Can you buy some antacid at the Drugstore?
8. Let's go out for lunch. There's a great Mexican Restaurant downtown.

B Find and circle the places in part A in the puzzle.

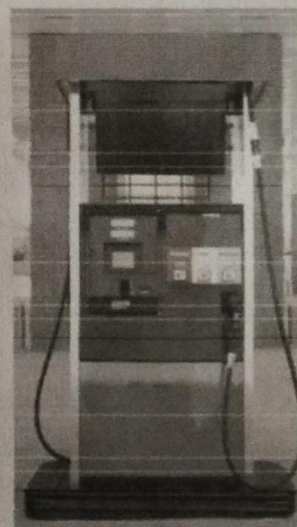
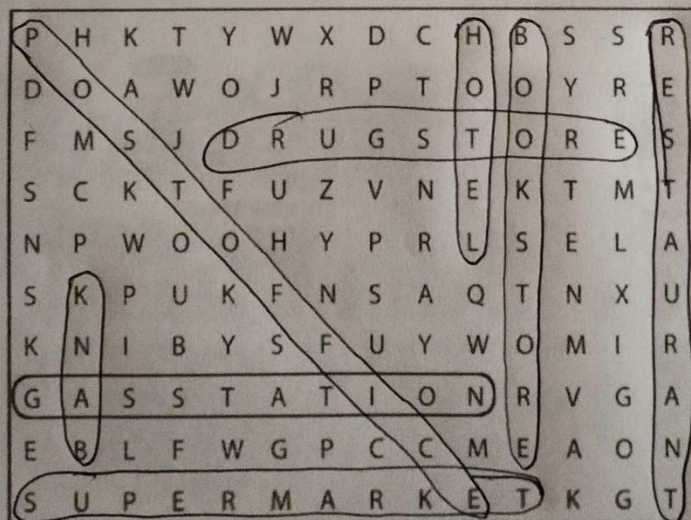
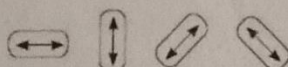

2 Look at the map. Complete the sentences with the prepositions in the box.

- | | | |
|--------------------------------------|----------------------------------|---|
| <input type="checkbox"/> across from | <input type="checkbox"/> between | <input checked="" type="checkbox"/> on |
| <input type="checkbox"/> behind | <input type="checkbox"/> next to | <input type="checkbox"/> on the corner of |

- The English school is on Catherine Street.
- The hospital is Behind the hotel.
- The Mexican restaurant is on the corner of Beatrice Street and Fourth Avenue.
- The bank is on Barbara Street, Between Sixth and Seventh Avenues.
- The bookstore is Next to the English school.
- The coffee shop is Across from the park.

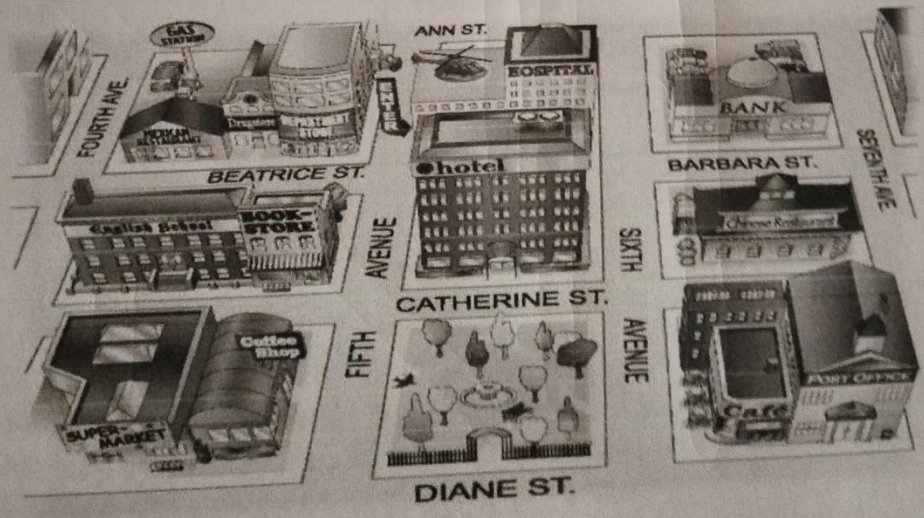

3 Where is it?

A Look at the map in Exercise 2 again. Where is each place? Write two sentences.

1. bookstore The bookstore is on the corner of Catherine Street and Fifth Avenue. It's next to the English school.
2. supermarket It's next to the coffee shop. It's on Diane St.
3. department store It's on the corner of Beatrice St.
4. gas station It's behind the Mexican restaurant. It's on the corner of 4th Av. and it's between 7th and 6th Av.
5. Chinese restaurant It's on Catherine St.
6. hotel It's across from the park. It's next to the coffee.
7. post office It's on Diane St.
8. drugstore It's between Mexican rest. and the department store. It's on Beatrice St.

B Where is your school? Draw a map. Then write two sentences.

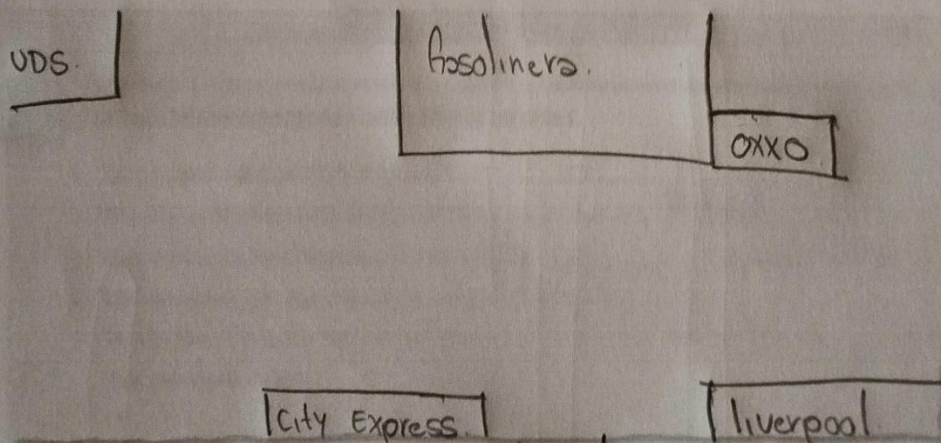

Head down the boulevard, pass the Liverpool department store, turn right when you reach the gas station, and continue straight for 600 meters. On your left, you will find the UDS university.

4 Complete the conversation. Use the sentences and questions in the box.

Excuse me. Can you help me?
 Excuse me. Can you help me?
 Where is Diane Street?
 Is there a post office around here?
 Yes, there is. It's on Diane Street.
 Where is Diane Street?
 It's on the corner of Diane Street and Seventh Avenue.
 Walk for the cafe?
 Yes, that's right. It's right next to the cafe.
 Thanks a lot.
 You're welcome.

Rachel: Excuse me. Can you help me?
 Man: Sure.
 Rachel: Is there a post office around here?
 Man: Yes, there is. It's on Diane Street.
 Rachel: Where is Diane Street?
 Man: It's on the corner of Diane Street and Seventh Avenue.
 Rachel: Walk for the cafe?
 Man: Yes, that's right. It's right next to the cafe.
 Rachel: Thanks a lot.
 Man: You're welcome.

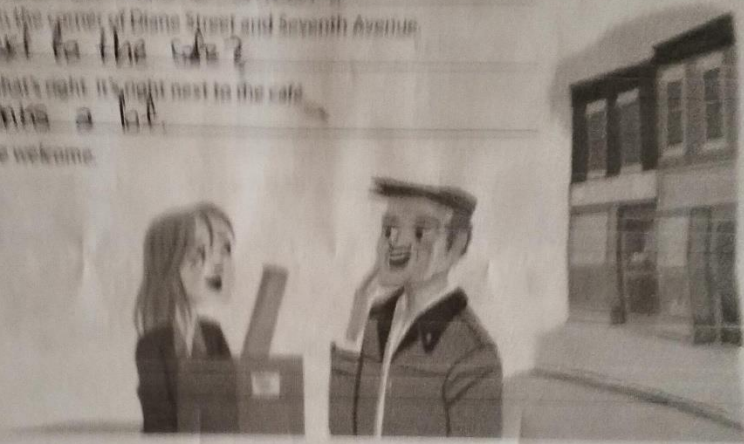

5 Complete the sentences with the opposites.

1. Don't turn *right* on Fifth Avenue. Turn left.
2. The Waverly Hotel isn't *in front of* the concert hall. It's Behind it.
3. Don't walk *down* Columbus Avenue. Walk up Columbus Avenue.
4. The museum isn't on the *left*. It's on the Right.
5. The Empire State Building is *far from* here, but Central Park is Near here.
You can walk there.

6 Look at the map. Give these people directions. Use the phrases and sentences in the box.

Walk up/Go up . . . Street/Avenue. Walk down/Go down . . . Street/Avenue.
Turn left on . . . Street/Avenue. Turn right on . . . Street/Avenue.
Walk to . . . Street/Avenue. It's on the left/right.



1. Sophia is looking for the Mexican restaurant.
Go up Fifth Avenue. Turn left on Beatrice Street.
Walk to Fourth Avenue. It's on the right.
2. Kate is looking for the post office.
Walk two blocks and turn on the right. Walk 3 blocks
and it's on the corner.
3. Bob is looking for the supermarket.
Walk down 3 blocks and turn right. Walk 3 blocks.
and it's on the corner.
4. Jim is looking for the bank.
Walk down on the block. Turn left one block and it's
on Barbara Street.