



Medicina Veterinaria y Zootecnia

Ingles II

Profe: Rafael Iván Guillen Alcalá

Alumno: Leonel Mendoza Jiménez

Grado: 2do cuatrimestre

Grupo: B

WORKBOOK

1 Places

A Complete these sentences with the correct places.  
Write one letter on each line.

- We need gasoline for the car. Is there a gas station near here?
- I'm going to go to the bank. I need some traveler's checks.
- I work at a bookstore. I love books, so it's a great job.
- Are you going to the post office? I need some stamps.
- We don't have anything for dinner. Let's buy some food at the supermarket.
- Tomorrow we're going to go to Paris for five days. We're going to stay at an expensive hotel.
- I have a stomachache. Can you buy some antacid at the drugstore?
- Let's go out for lunch. There's a great Mexican restaurant downtown.

B Find and circle the places in part A in the puzzle.

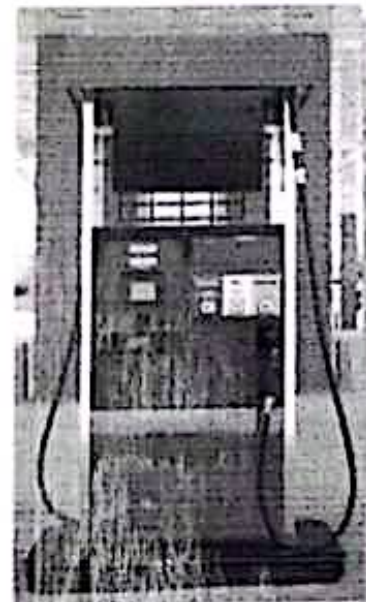
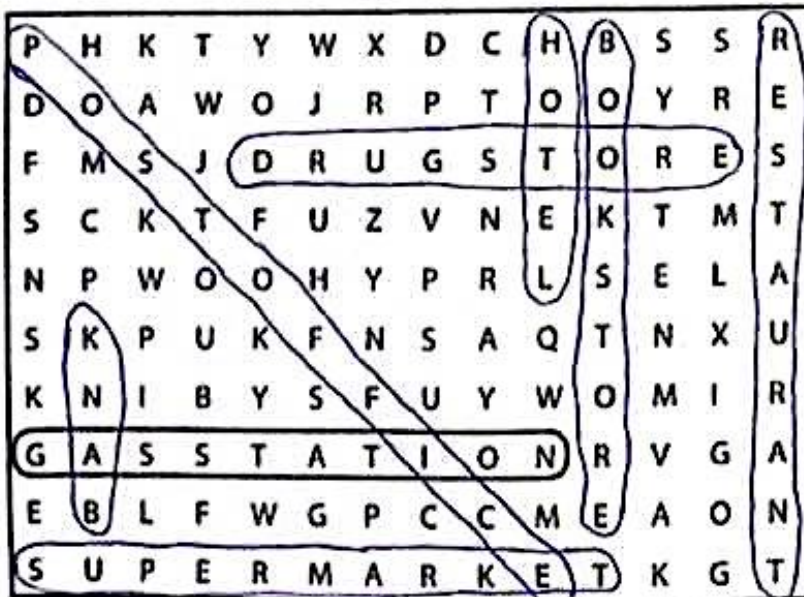
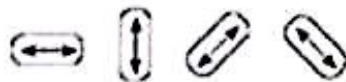

2

Look at the map. Complete the sentences with the prepositions in the box.

- |                                      |                                  |   |
|--------------------------------------|----------------------------------|---|
| <input type="checkbox"/> across from | <input type="checkbox"/> between | <input checked="" type="checkbox"/> on    |
| <input type="checkbox"/> behind      | <input type="checkbox"/> next to | <input type="checkbox"/> on the corner of |

- The English school is on Catherine Street.
- The hospital is behind the hotel.
- The Mexican restaurant is on the corner of Beatrice Street and Fourth Avenue.
- The bank is on Barbara Street, between Sixth and Seventh Avenues.
- The bookstore is next to the English school.
- The coffee shop is across from the park.

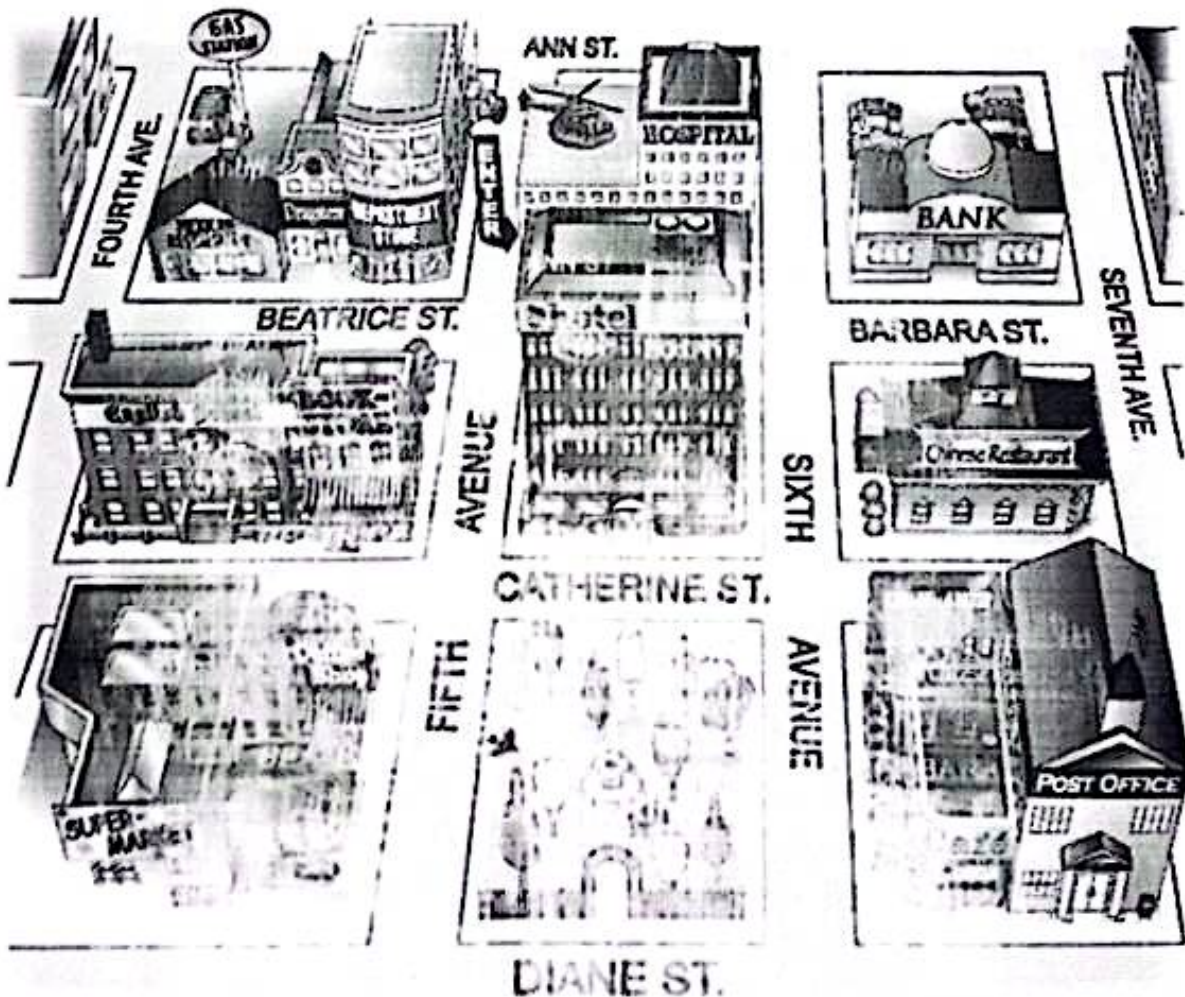

**3** Where is it?

**A** Look at the map in Exercise 2 again. Where is each place? Write two sentences.

- 1. bookstore The bookstore is on the corner of Catherine Street and Fifth Avenue. It's next to the English school.
- 2. supermarket It's next to the coffee shop  
It's on Diane St
- 3. department store It's on the corner of Beatrice St. and Fifth Av.  
It's next to the drugstore
- 4. gas station It's behind the Mexican restaurant  
It's on the corner of 4th Av and MV St.
- 5. Chinese restaurant It's between 7th and 6th Av.  
It's on Catherine St
- 6. hotel It's across from the park  
It's on Catherine St
- 7. post office It's next to the cafe  
It's on Diane St
- 8. drugstore It's between Mexican restaurant and the department store. It's on Beatrice St.

**B** Where is your school? Draw a map. Then write two sentences.



From the gas station, I head to the coffee shop and turn right. I advance 500 meters and my university is there.

**4** Complete the conversation. Use the sentences and questions in the box.

- |  |   |
|--|---|
| <input type="checkbox"/> Next to the café?                   | <input checked="" type="checkbox"/> Excuse me. Can you help me? |
| <input type="checkbox"/> Is there a post office around here? | <input type="checkbox"/> Where on Diane Street?                 |
| <input type="checkbox"/> Thanks a lot.                       |   |

Rachel: Excuse me. Can you help me?  
 Man: Sure.  
 Rachel: Is there a post office around here?  
 Man: Yes, there is. It's on Diane Street.  
 Rachel: Where on Diane Street?  
 Man: It's on the corner of Diane Street and Seventh Avenue.  
 Rachel: Near to the café.  
 Man: Yes, that's right. It's right next to the café.  
 Rachel: Thanks a lot.  
 Man: You're welcome.

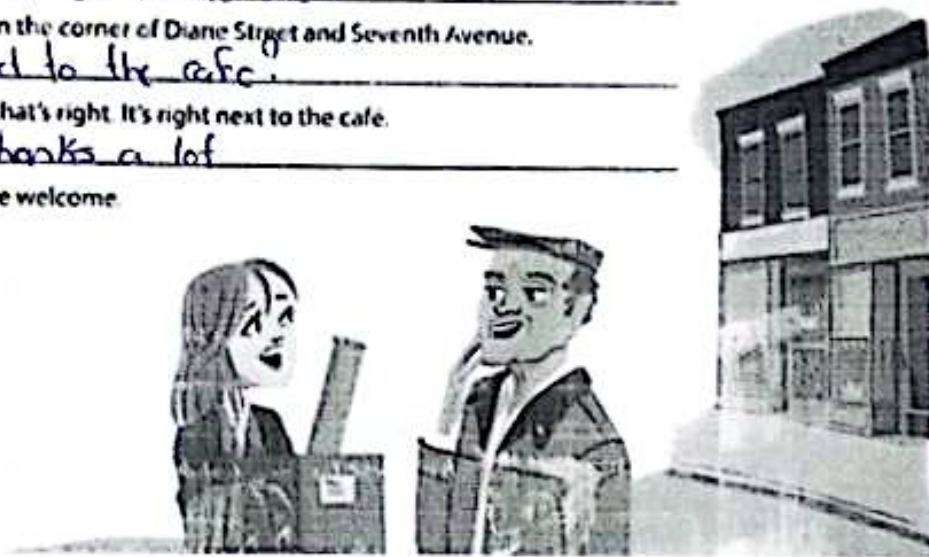

**5** Complete the sentences with the opposites.

1. Don't turn *right* on Fifth Avenue. Turn left.
2. The Waverly Hotel isn't *in front* of the concert hall. It's behind it.
3. Don't walk *down* Columbus Avenue. Walk up Columbus Avenue.
4. The museum isn't on the *left*. It's on the right.
5. The Empire State Building is *far* from here, but Central Park is Near here.  
You can walk there.

6

Look at the map. Give these people directions. Use the phrases and sentences in the box.

Walk up/Go up ... Street/Avenue.  
Turn left on ... Street/Avenue.  
Walk to ... Street/Avenue.

Walk down/Go down ... Street/Avenue.  
Turn right on ... Street/Avenue.  
It's on the left/right

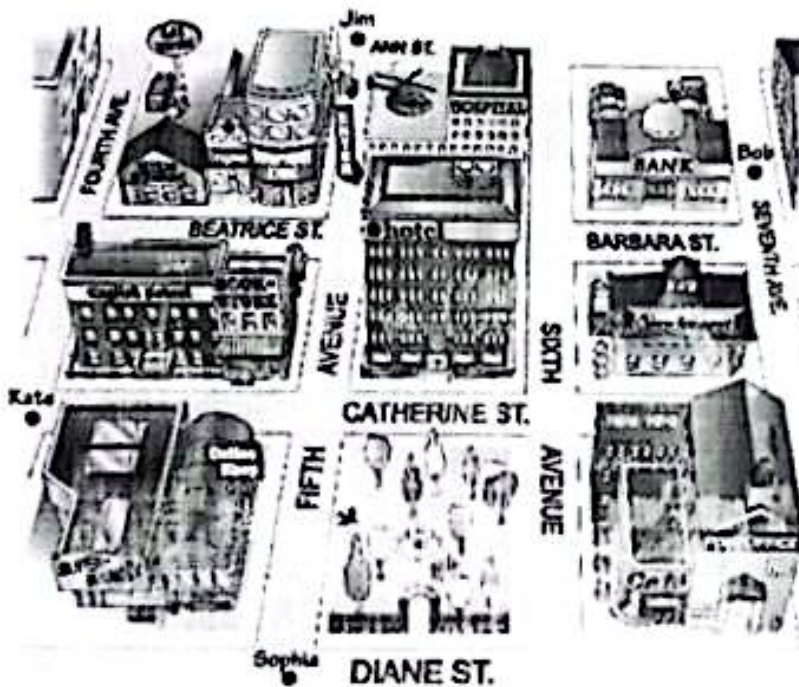

1. Sophia is looking for the Mexican restaurant

Go up Fifth Avenue. Turn left on Beatrice Street.

Walk to Fourth Avenue. It's on the right.

2. Kate is looking for the post office.

Walk 2 blocks and turn on the right one block and turn left.  
It's on the corner.

3. Bob is looking for the supermarket.

Walk down 3 blocks and turn right. Walk 3 blocks  
and it's on the corner.

4. Jim is looking for the bank.

Walk down on blocks turn left one block and it's on  
Beatrice St.