



## Ensayo

*Nombre del Alumno: Diana Laura Villatoro Espinosa*

*Nombre del tema: ingles*

*Parcial: 4 parcial.*

*Nombre de la Materia: ingles*

*Nombre del profesor: Rafael Alcala*

*Nombre de la Licenciatura: Medicina veterinaria y zootecnia.*

*Cuatrimestre: 2 cuatrimestre.*

**1** Places

**A** Complete these sentences with the correct places. Write one letter on each line.

1. We need gasoline for the car. Is there a gas station near here?
2. I'm going to go to the Bank. I need some traveler's checks.
3. I work at a Bookstore. I love books, so it's a great job.
4. Are you going to the Post office? I need some stamps.
5. We don't have anything for dinner. Let's buy some food at the Supermarket.
6. Tomorrow we're going to go to Paris for five days. We're going to stay at an expensive Hotel.
7. I have a stomachache. Can you buy some antacid at the Drugstore?
8. Let's go out for lunch. There's a great Mexican restaurant downtown.

**B** Find and circle the places in part A in the puzzle.

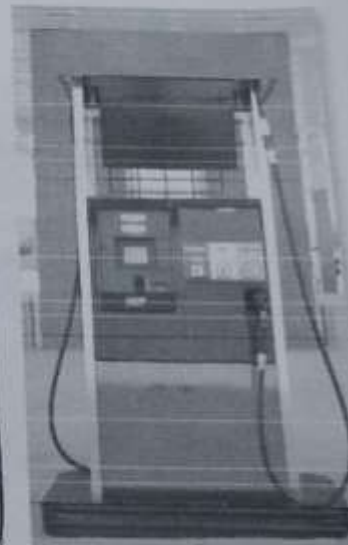
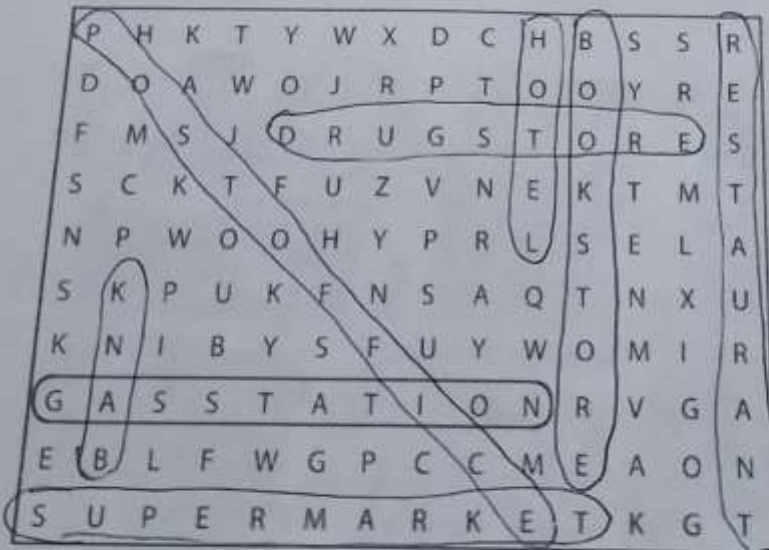
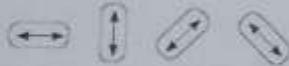

2 Look at the map. Complete the sentences with the prepositions in the box.

- |                                      |                                  |   |
|--------------------------------------|----------------------------------|---|
| <input type="checkbox"/> across from | <input type="checkbox"/> between | <input checked="" type="checkbox"/> on    |
| <input type="checkbox"/> behind      | <input type="checkbox"/> next to | <input type="checkbox"/> on the corner of |

- The English school is on Catherine Street.
- The hospital is Behind the hotel.
- The Mexican restaurant is on the corner of Beatrice Street and Fourth Avenue.
- The bank is on Barbara Street, Between Sixth and Seventh Avenues.
- The bookstore is Next to the English school.
- The coffee shop is Across from the park.

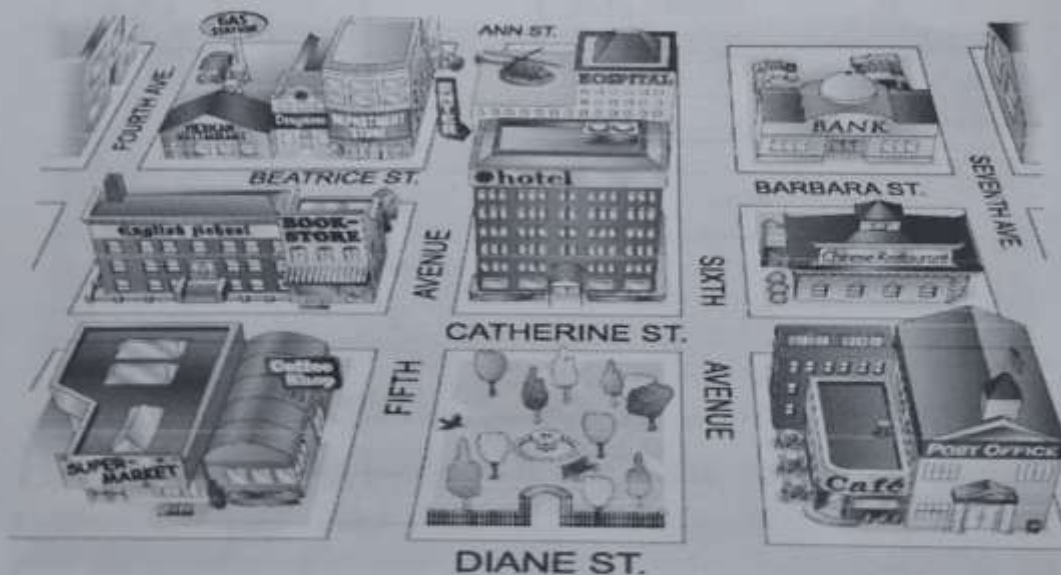

erias AA

**3** Where is it?

**A** Look at the map in Exercise 2 again. Where is each place? Write two sentences.

1. bookstore The bookstore is on the corner of Catherine Street and 7th Avenue. It's next to the English school.
2. supermarket It next to the coffee shop its on didna st.
3. department store Its on the corner of Beatrice St
4. gas station Its on the behind the mexican restaurant.
5. Chinese restaurant Its on the corner of 4th ave. and its between 7th and 6th av.
6. hotel Its on catherine st. its across from the park
7. post office Its next to the cafe. its on didna st
8. drugstore Its between mexican rest. and apartment store Its on Beatrice st.

**B** Where is your school? Draw a map. Then write two sentences.

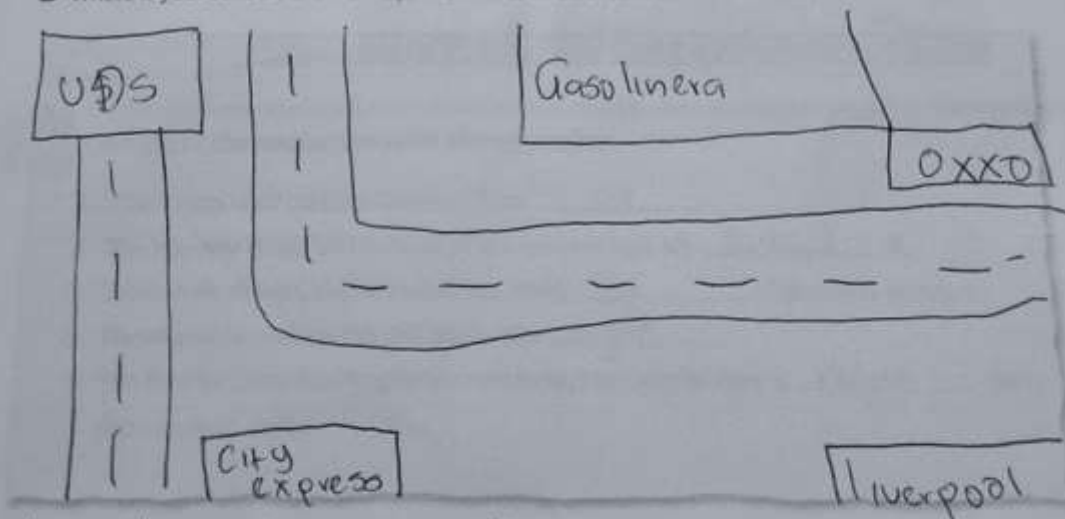

Head down the boulevard pass the Liverpool dep. store, it right when you reach the gas station, and continue straight for 600 meters, on you left, you will find the UDS Uniuersite.

**4** Complete the conversation. Use the sentences and questions in the box.

- |  |   |
|--|---|
| <input type="checkbox"/> Need to the café?                   | <input checked="" type="checkbox"/> Excuse me. Can you help me? |
| <input type="checkbox"/> Is there a post office around here? | <input type="checkbox"/> Where on Diane Street?                 |
| <input type="checkbox"/> Thanks a lot.                       |   |

Rachel: Excuse me. Can you help me?

Man: Sure.

Rachel: Is there a post office around here?

Man: Yes, there is. It's on Diane Street.

Rachel: Where on Diane Street?

Man: It's on the corner of Diane Street and Seventh Avenue.

Rachel: Next to the café

Man: Yes, that's right. It's right next to the café.

Rachel: Thanks a lot

Man: You're welcome.

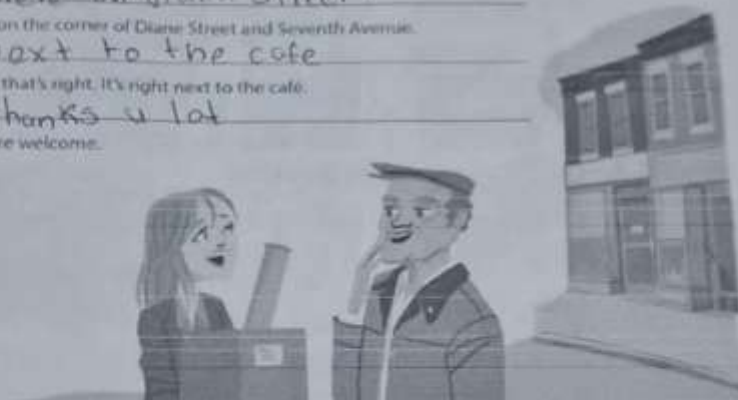

**5** Complete the sentences with the opposites.

1. Don't turn *right* on Fifth Avenue. Turn left.
2. The Waverly Hotel isn't *in front of* the concert hall. It's Behind it.
3. Don't walk *down* Columbus Avenue. Walk up Columbus Avenue.
4. The museum isn't on the *left*. It's on the right.
5. The Empire State Building is *far from* here, but Central Park is near here.  
You can walk there.

6 Look at the map. Give these people directions. Use the phrases and sentences in the box.

Walk up/Go up Street/Avenue  
 Turn left on Street/Avenue  
 Walk to Street/Avenue  
 Walk down/Go down Street/Avenue  
 Turn right on Street/Avenue  
 It's on the left/right.



1. Sophia is looking for the Mexican restaurant.  
Go up Fifth Avenue. Turn left on Beatrice Street.  
Walk to Fourth Avenue. It's on the right.
2. Kate is looking for the post office.  
Walk two blocks and turn on the right on block  
and turn left its on the corner.
3. Bob is looking for the supermarket.  
walk down 3 blocks and turn right walk  
3 blocks and its on the corner
4. Jim is looking for the bank.  
walk down on the block, turn left one block  
and its on barbara street.