

WORKBOOK



Nombre del alumno: Leonardo Daniel Morales
Jonapá.

Nombre del profesor: Rafael Ivan Guillen Alcala.

Lic. En MVZ

English 2

Segundo Cuatrimestre

Grado: 2° Grupo: "B"

WORKBOOK

1 Places

A Complete these sentences with the correct places.
Write one letter on each line.

- We need gasoline for the car. Is there a g a s o l i n e near here?
- I'm going to go to the B A N K. I need some traveler's checks.
- I work at a B O O K S T O R E. I love books, so it's a great job.
- Are you going to the P O S T O F F I C E? I need some stamps.
- We don't have anything for dinner. Let's buy some food at the S U P E R M A R K E T.
- Tomorrow we're going to go to Paris for five days. We're going to stay at an expensive H O T E L.
- I have a stomachache. Can you buy some antacid at the D R U G S T O R E?
- Let's go out for lunch. There's a great Mexican R E S T A U R A N T downtown.

B Find and circle the places in part A in the puzzle.

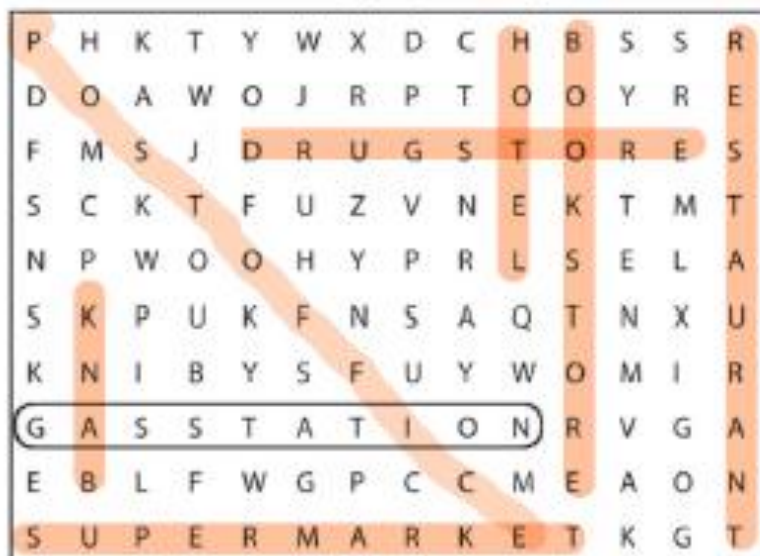

2 Look at the map. Complete the sentences with the prepositions in the box.

- | | | |
|--------------------------------------|----------------------------------|---|
| <input type="checkbox"/> across from | <input type="checkbox"/> between | <input checked="" type="checkbox"/> on |
| <input type="checkbox"/> behind | <input type="checkbox"/> next to | <input type="checkbox"/> on the corner of |

- The English school is on Catherine Street.
- The hospital is BEHIND the hotel.
- The Mexican restaurant is ON THE CORNER OF Beatrice Street and Fourth Avenue.
- The bank is on Barbara Street, BETWEEN Sixth and Seventh Avenues.
- The bookstore is NEXT TO the English school.
- The coffee shop is ACROSS FROM the park.

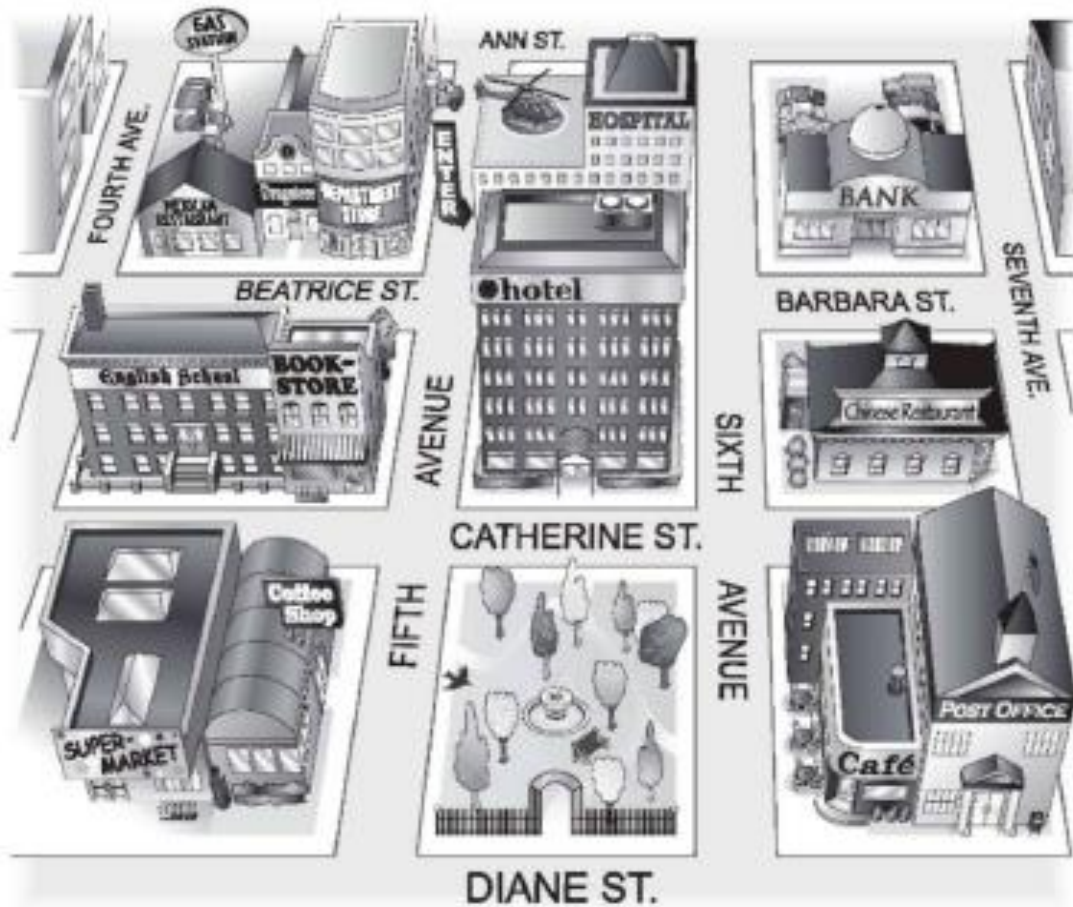

3 *Where is it?*

A Look at the map in Exercise 2 again. Where is each place? Write two sentences.

- | | |
|-----------------------|--|
| 1. bookstore | <u>The bookstore is on the corner of Catherine Street</u>
<u>and Fifth Avenue. It's next to the English school.</u> |
| 2. supermarket | <u>IT'S NEXT TO THE COFFE SHOP</u>
<u>IT'S ON DIANE ST.</u> |
| 3. department store | <u>IT'S ON THE CORNER OF BEATRICE ST. AND FIFTH AV.</u>
<u>IT'S NEXT TO THE DRUGSTORE.</u> |
| 4. gas station | <u>IT'S BEHIND THE MEXICAN RESTAURANT.</u>
<u>THE GAS STATION IT'S IN FRONT OF MEXICAN RESTAURANT.</u> |
| 5. Chinese restaurant | <u>IT'S ON THE CORNER OF 4TH AV. AND ANN ST.</u> |
| 6. hotel | <u>IT'S ON CATHERINE ST.</u>
<u>IT'S ACROSS FROM THE PARK</u> |
| 7. post office | <u>IT'S NEXT TO THE COFFE SHOP</u>
<u>IT'S ON DIANE ST.</u> |
| 8. drugstore | <u>IT'S BETWEEN MEXICAN REST.</u>
<u>AND THE DEPARTMENT STORE. IT'S ON BEATRICE ST.</u> |

B Where is your school? Draw a map. Then write two sentences.

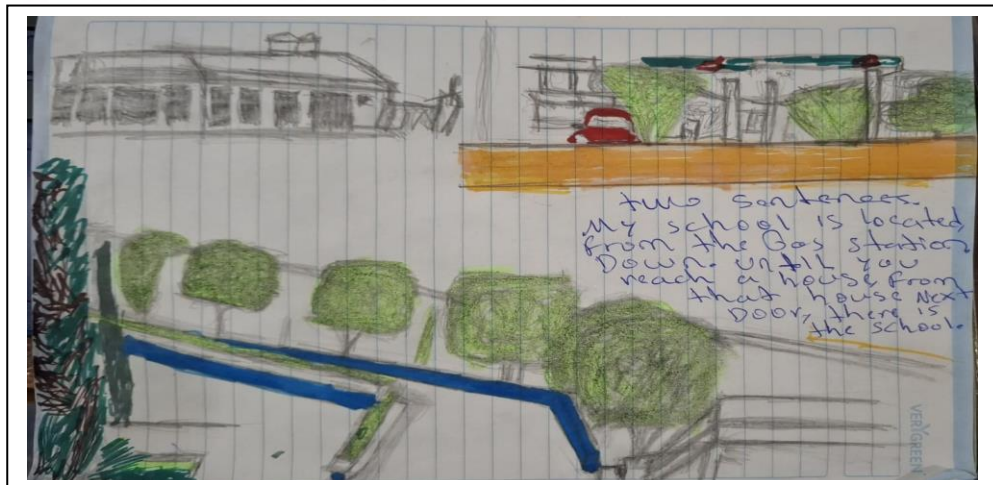

4 Complete the conversation. Use the sentences and questions in the box.

- | | |
|--|---|
| <input type="checkbox"/> Next to the café? | <input checked="" type="checkbox"/> Excuse me. Can you help me? |
| <input type="checkbox"/> Is there a post office around here? | <input type="checkbox"/> Where on Diane Street? |
| <input type="checkbox"/> Thanks a lot. | |

Rachel: Excuse me. Can you help me? _____

Man: Sure.

Rachel: **IS THERE A POST OFFICE AROUND HERE?** _____

Man: Yes, there is. It's on Diane Street.

Rachel: **THANKS A LOT.** _____

Man: It's on the corner of Diane Street and Seventh Avenue.

Rachel: **NEXT TO THE COFFEE** _____

Man: Yes, that's right. It's right next to the café.

Rachel: **WHERE ON DIANE STREET?** _____

Man: You're welcome.



5 Complete the sentences with the opposites.

- Don't turn *right* on Fifth Avenue. Turn left .
- The Waverly Hotel isn't *in front of* the concert hall. It's BEHIND it.
- Don't walk *down* Columbus Avenue. Walk UP Columbus Avenue.
- The museum isn't on the *left*. It's on the RIGHT .
- The Empire State Building is *far from* here, but Central Park is NEAR here.
You can walk there.

6 Look at the map. Give these people directions. Use the phrases and sentences in the box.

Walk up/Go up . . . Street/Avenue.	Walk down/Go down . . . Street/Avenue.
Turn left on . . . Street/Avenue.	Turn right on . . . Street/Avenue.
Walk to . . . Street/Avenue.	It's on the left/right



- Sophia is looking for the Mexican restaurant.
Go up Fifth Avenue. Turn left on Beatrice Street.
Walk to Fourth Avenue. It's on the right.
- Kate is looking for the post office.
KATE POST OFFICE. WALK 2 BLOCKS AND TURN ON THE RIGHT ONE BLOCK
AND TURN LEFT. IT'S ON THE CORNER.
- Bob is looking for the supermarket.
WALK DOWN 3 BLOCKS AND TURN RIGHT WALK 3 BLOCKS AND IT'S ON THE CORNER.
- Jim is looking for the bank.
WALK DOWN ONE BLOCK. TURN LEFT ONE BLOCK AND IT'S ON BARBARA ST.