



Mi Universidad

Investigación

Nombre del Alumno: Margarita Jiménez Guillen

Nombre del tema : WorkBook

Parcial :4

Nombre de la Materia: Ingles

Nombre del profesor: Rafael Iván Guillen Alcalá

Nombre de la Licenciatura: MVZ

Cuatrimestre: 2

WORKBOOK

1 Places

A Complete these sentences with the correct places.
Write one letter on each line.

1. We need gasoline for the car. Is there a g a s s t a t i o n near here?
2. I'm going to go to the B o o k. I need some traveler's checks.
3. I work at a B o o k s t o r e. I love books, so it's a great job.
4. Are you going to the P o s t o f f i c e? I need some stamps.
5. We don't have anything for dinner. Let's buy some food at the S u p e r m a r k e t.
6. Tomorrow we're going to go to Paris for five days. We're going to stay at an expensive h o t e l.
7. I have a stomachache. Can you buy some antacid at the D r u g s t o r e?
8. Let's go out for lunch. There's a great Mexican R e s t a u r a n t downtown.

B Find and circle the places in part A in the puzzle.

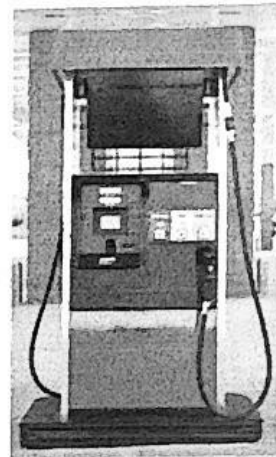
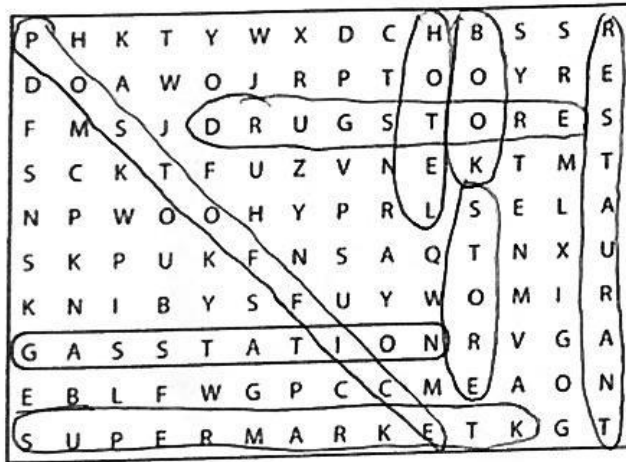
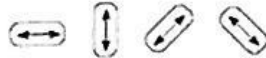

2 Look at the map. Complete the sentences with the prepositions in the box.

- | | | |
|--------------------------------------|----------------------------------|---|
| <input type="checkbox"/> across from | <input type="checkbox"/> between | <input checked="" type="checkbox"/> on |
| <input type="checkbox"/> behind | <input type="checkbox"/> next to | <input type="checkbox"/> on the corner of |

- The English school is on Catherine Street.
- The hospital is Behind the hotel.
- The Mexican restaurant is on the corner of Beatrice Street and Fourth Avenue.
- The bank is on Barbara Street, Between Sixth and Seventh Avenues.
- The bookstore is Next to the English school.
- The coffee shop is Across from the park.

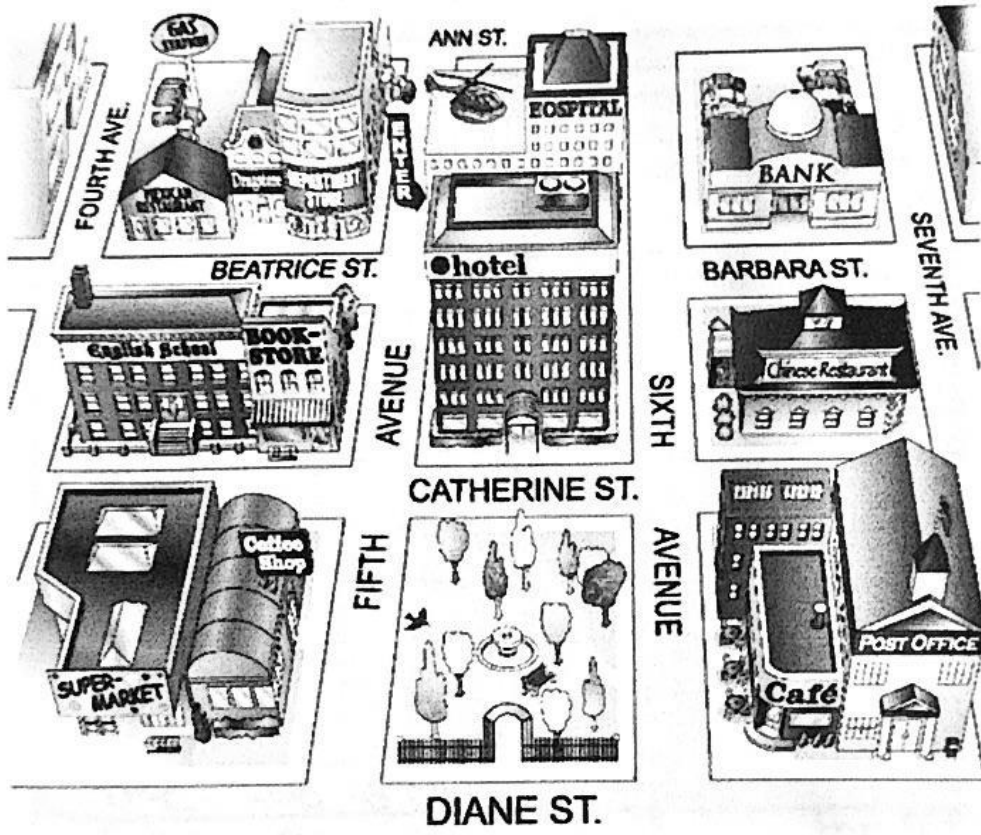

UDS

3 Where is it?

A Look at the map in Exercise 2 again. Where is each place? Write two sentences.

1. bookstore The bookstore is on the corner of Catherine Street and Fifth Avenue. It's next to the English school.
2. supermarket Supermarket it's next to the coffee shop. It's on Diana st.
3. department store It's on the corner of Bealico st and Fifth Av. It's next to the drugstore
4. gas station It's behind the mexican restaurant. It's on the corner of.
5. Chinese restaurant It's between 7th and 6A, it's on Catherine st
6. hotel It's on Catherine st
7. post office It's next to the coffee shop
8. drugstore It's between mexican resto and the department store, it's on Betrice st.

B Where is your school? Draw a map. Then write two sentences.

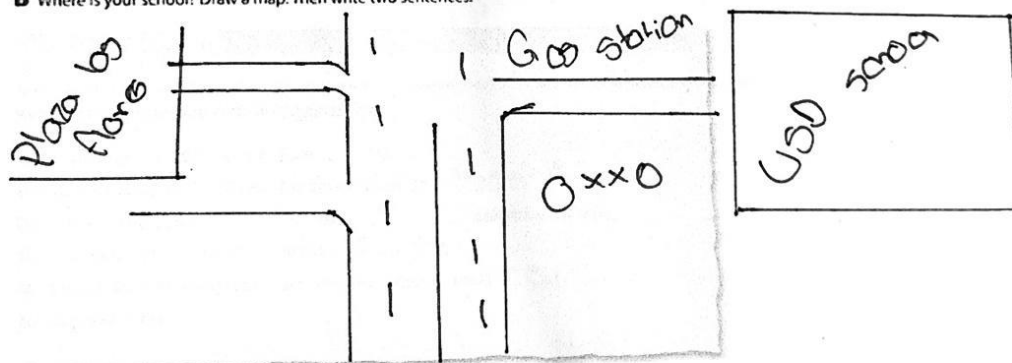

The UDS is on Gas station
The use is across from the plaza los Flores.

4 Complete the conversation. Use the sentences and questions in the box.

- | | |
|--|---|
| <input type="checkbox"/> Next to the café? | <input checked="" type="checkbox"/> Excuse me. Can you help me? |
| <input type="checkbox"/> Is there a post office around here? | <input type="checkbox"/> Where on Diane Street? |
| <input type="checkbox"/> Thanks a lot. | |

Rachel: Excuse me. Can you help me?

Man: Sure.

Rachel: Is there a post office around there?

Man: Yes, there is. It's on Diane Street.

Rachel: Where on Diane Street?

Man: It's on the corner of Diane Street and Seventh Avenue.

Rachel: Next to the café.

Man: Yes, that's right. It's right next to the café.

Rachel: Thanks a lot.

Man: You're welcome.

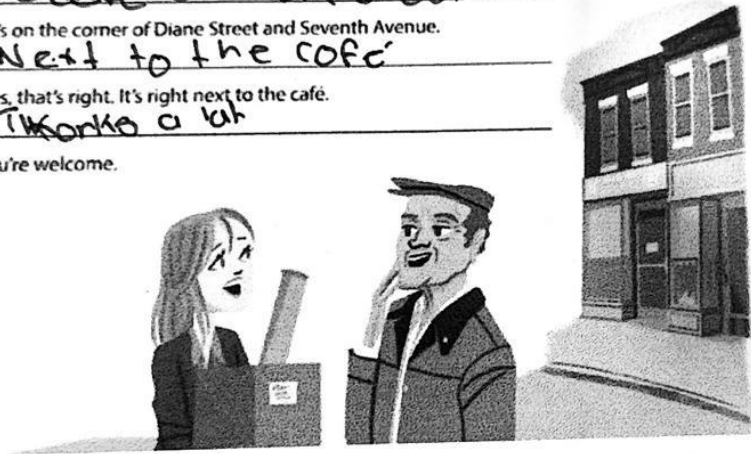

5 Complete the sentences with the opposites.

- Don't turn *right* on Fifth Avenue. Turn left.
- The Waverly Hotel isn't *in front of* the concert hall. It's behind.
- Don't walk *down* Columbus Avenue. Walk up Columbus Avenue.
- The museum isn't on the *left*. It's on the right.
- The Empire State Building is *far from* here, but Central Park is near here. You can walk there.