



Nombre del alumno: Marcos Abner Aguilar Aguilar

Materia: Ingles

Nombre del profesor: Rafael Iván Guillen

Parcial: 2

# WORKBOOK

1

## Places

**A** Complete these sentences with the correct places.  
Write one letter on each line.

- We need gasoline for the car. Is there a g a s s t a t i o n near here?
- I'm going to go to the B a n k. I need some traveler's checks.
- I work at a B o o k s t o r e. I love books, so it's a great job.
- Are you going to the P o s t o f f i c e? I need some stamps.
- We don't have anything for dinner. Let's buy some food at the S U P E R m a r k e t.
- Tomorrow we're going to go to Paris for five days. We're going to stay at an expensive h o t e l.
- I have a stomachache. Can you buy some antacid at the d r u g s t o r e?
- Let's go out for lunch. There's a great Mexican r e s t a u r a n t downtown.

**B** Find and circle the places in part A in the puzzle.

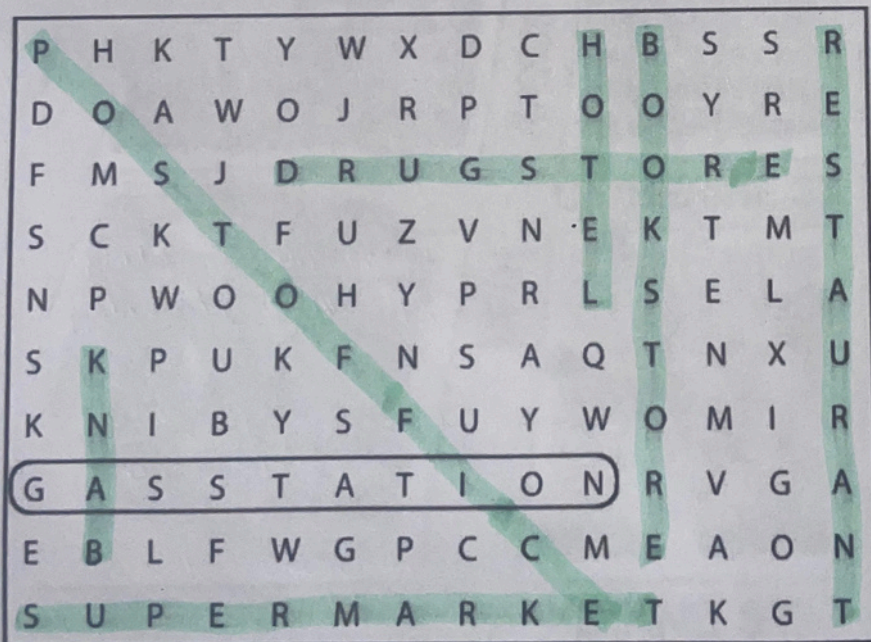
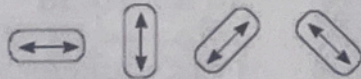



2

Look at the map. Complete the sentences with the prepositions in the box.

- |                                      |                                  |   |
|--------------------------------------|----------------------------------|---|
| <input type="checkbox"/> across from | <input type="checkbox"/> between | <input checked="" type="checkbox"/> on    |
| <input type="checkbox"/> behind      | <input type="checkbox"/> next to | <input type="checkbox"/> on the corner of |

- The English school is on Catherine Street.
- The hospital is behind the hotel.
- The Mexican restaurant is on the corner of Beatrice Street and Fourth Avenue.
- The bank is on Barbara Street, between Sixth and Seventh Avenues.
- The bookstore is next to the English school.
- The coffee shop is across from the park.

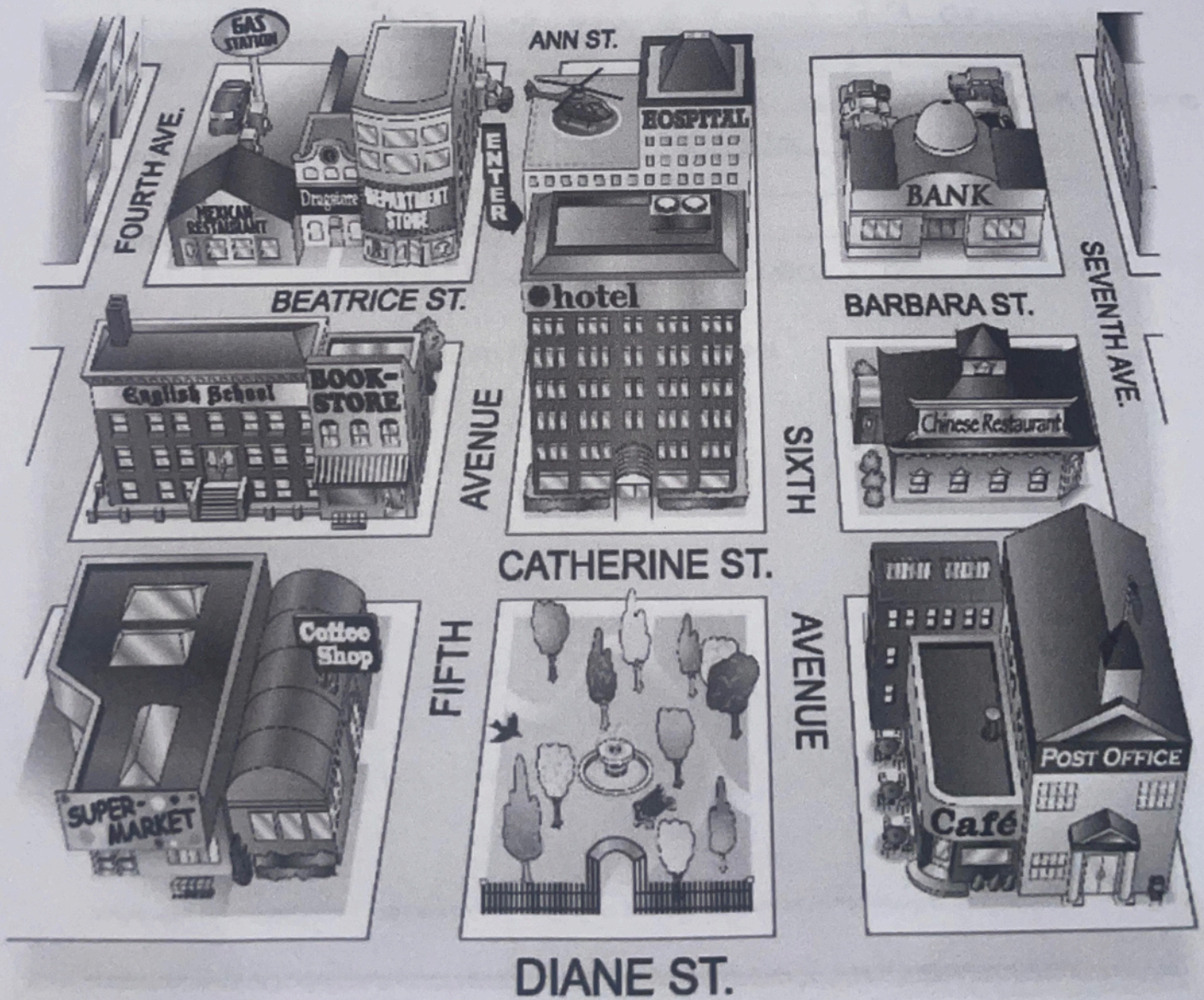



3

Where is it?

A Look at the map in Exercise 2 again. Where is each place? Write two sentences.

1. bookstore The bookstore is on the corner of Catherine Street and Fifth Avenue. It's next to the English school.
2. supermarket it's next to coffee shop  
it's on Diane St.
3. department store it's next to the Mexicans at Beatrice St. and  
it's next to the drug store
4. gas station it's behind the Mexican restaurant  
it's on the 4th av.
5. Chinese restaurant it's on Catherine St  
it's between 6<sup>th</sup> and 7<sup>th</sup> av.
6. hotel it's across from the park  
it's between Chinese rest. and book store
7. post office it's next to the cafe  
it's on Diane St
8. drugstore it's on Diane St  
it's between Mex. rest. and department store

B Where is your school? Draw a map. Then write two sentences.

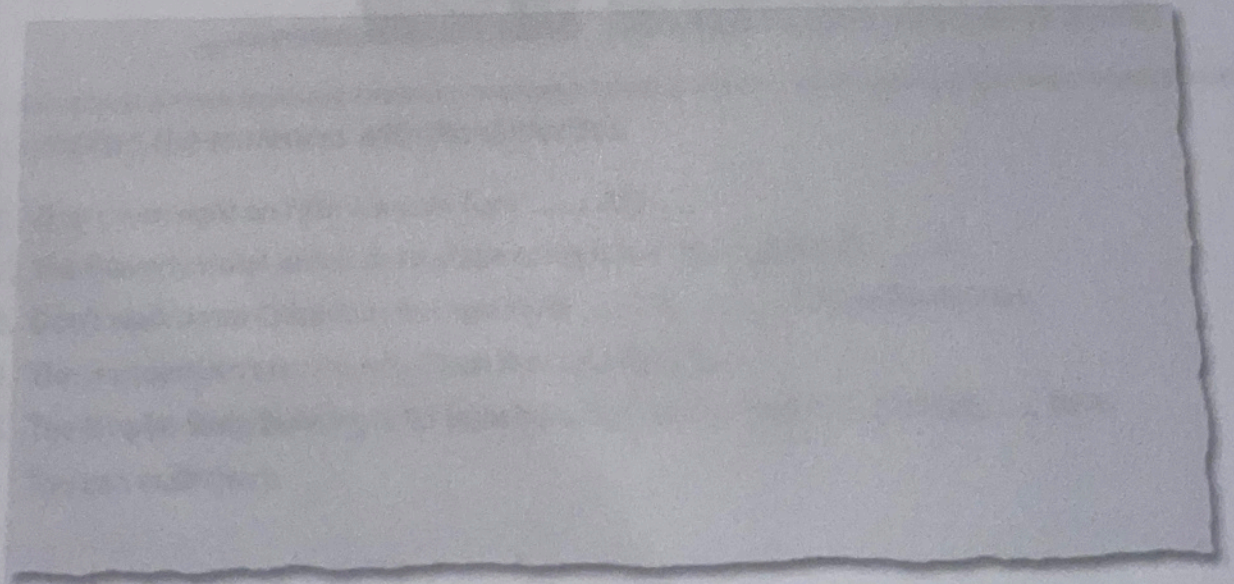

\_\_\_\_\_  
\_\_\_\_\_



**4** Complete the conversation. Use the sentences and questions in the box.

- |  |   |
|--|---|
| <input type="checkbox"/> Next to the café?                   | <input checked="" type="checkbox"/> Excuse me. Can you help me? |
| <input type="checkbox"/> Is there a post office around here? | <input type="checkbox"/> Where on Diane Street?                 |
| <input type="checkbox"/> Thanks a lot.                       |   |

Rachel: Excuse me. Can you help me?  
 Man: Sure.  
 Rachel: Is there a post office around here?  
 Man: Yes, there is. It's on Diane Street.  
 Rachel: Where on Diane street?  
 Man: It's on the corner of Diane Street and Seventh Avenue.  
 Rachel: next to the cafe?  
 Man: Yes, that's right. It's right next to the café.  
 Rachel: Thanks a lot  
 Man: You're welcome.

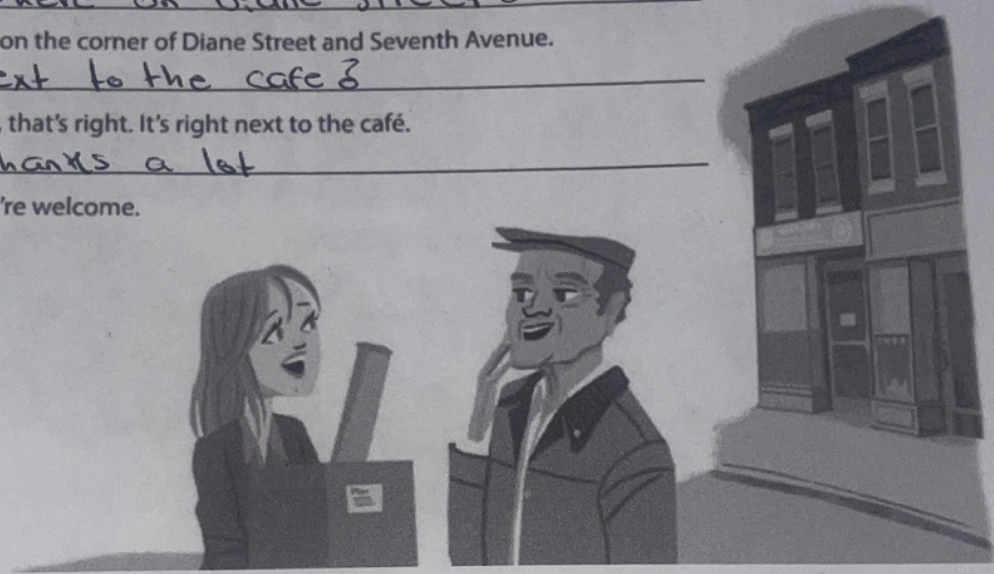

**5** Complete the sentences with the opposites.

1. Don't turn *right* on Fifth Avenue. Turn left.
2. The Waverly Hotel isn't *in front of* the concert hall. It's behind it.
3. Don't walk *down* Columbus Avenue. Walk up Columbus Avenue.
4. The museum isn't on the *left*. It's on the right.
5. The Empire State Building is *far* from here, but Central Park is near here.  
You can walk there.



**6** Look at the map. Give these people directions. Use the phrases and sentences in the box.

Walk up/Go up . . . Street/Avenue.      Walk down/Go down . . . Street/Avenue.  
 Turn left on . . . Street/Avenue.      Turn right on . . . Street/Avenue.  
 Walk to . . . Street/Avenue.              It's on the left/right.

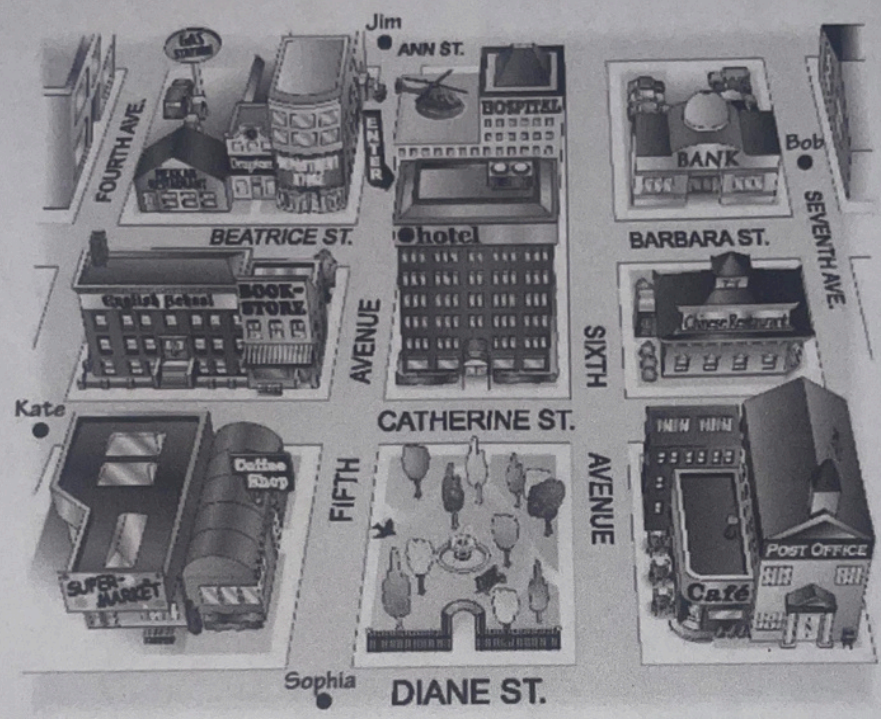

1. Sophia is looking for the Mexican restaurant.  
Go up Fifth Avenue. Turn left on Beatrice Street.  
Walk to Fourth Avenue. It's on the right.
2. Kate is looking for the post office.  
Walk down fifth avenue. Turn left on Catherine  
street. walk to Seventh Avenue. It's on the right
3. Bob is looking for the supermarket.  
Walk up Seventh Avenue. Turn left on Barbara  
Street. It's on the left
4. Jim is looking for the bank.  
Walk down fourth Avenue. Turn right on Ann  
Street. It's on the left.