

# WORKBOOK UNIT 4



NOMBRE DEL ALUMNO: VALERIA IVONNE LOPEZ SUAREZ.

LICENCIATURA: DISEÑO GRAFICO.

MATERIA: INGLES.

DOCENTE: RAFAEL IVAN GUILLEN.

FECHA DE ENTREGA: LUNES 31 DE MARZO 2025.

WORKBOOK

1 Places

**A** Complete these sentences with the correct places.  
Write one letter on each line.

- We need gasoline for the car. Is there a g a s o l e r a t i o n near here?
- I'm going to go to the Bank . I need some traveler's checks.
- I work at a Bookstore . I love books, so it's a great job.
- Are you going to the Post office ? I need some stamps.
- We don't have anything for dinner. Let's buy some food at the Supermarket .
- Tomorrow we're going to go to Paris for five days. We're going to stay at an expensive Hotel .
- I have a stomachache. Can you buy some antacid at the Drugstore ?
- Let's go out for lunch. There's a great Mexican Restaurant downtown.

**B** Find and circle the places in part A in the puzzle.

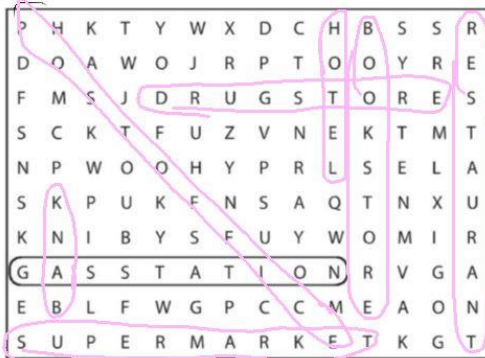

2 Look at the map. Complete the sentences with the prepositions in the box.

- |                                      |                                  |   |
|--------------------------------------|----------------------------------|---|
| <input type="checkbox"/> across from | <input type="checkbox"/> between | <input checked="" type="checkbox"/> on    |
| <input type="checkbox"/> behind      | <input type="checkbox"/> next to | <input type="checkbox"/> on the corner of |

- The English school is on Catherine Street.
- The hospital is behind the hotel.
- The Mexican restaurant is on the corner of Beatrice Street and Fourth Avenue.
- The bank is on Barbara Street, between Sixth and Seventh Avenues.
- The bookstore is next to the English school.
- The coffee shop is across from the park.

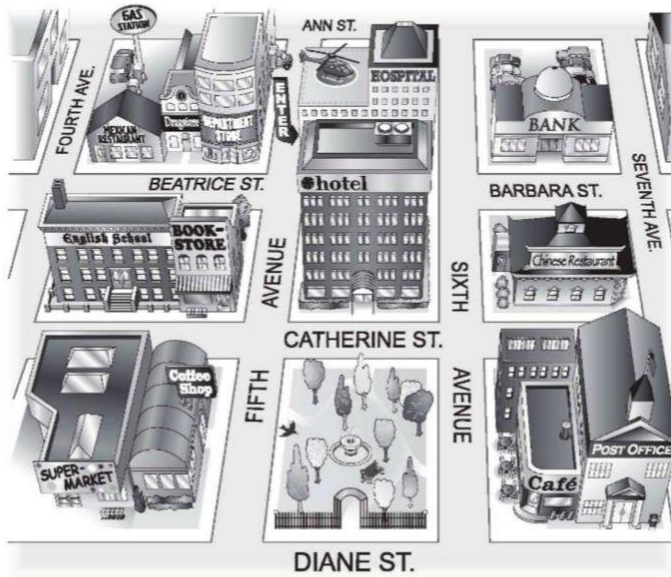

**6** Look at the map. Give these people directions. Use the phrases and sentences in the box.

Walk up/Go up . . . Street/Avenue.  
 Turn left on . . . Street/Avenue.  
 Walk to . . . Street/Avenue.

Walk down/Go down . . . Street/Avenue.  
 Turn right on . . . Street/Avenue.  
 It's on the left/right.

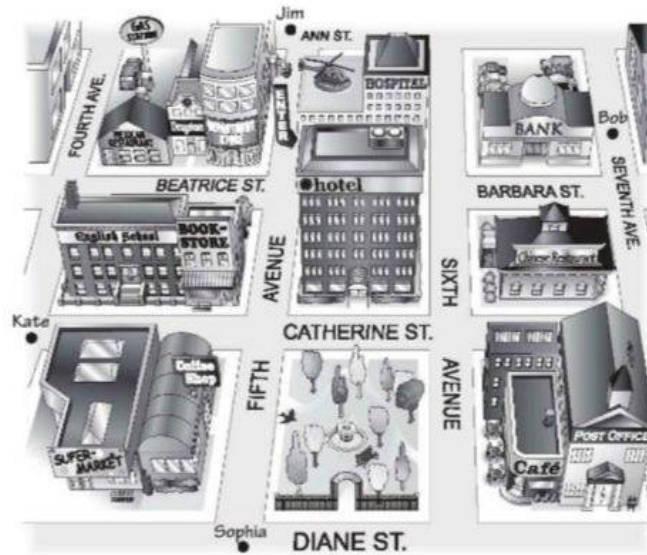

1. Sophia is looking for the Mexican restaurant.  
Go up Fifth Avenue. Turn left on Beatrice Street.  
Walk to Fourth Avenue. It's on the right.
2. Kate is looking for the post office.  
Go straight through Catherine st and then go down on  
sixth av, then go to the right
3. Bob is looking for the supermarket.  
Go all down through seventh av then turn left in  
diane st
4. Jim is looking for the bank.  
go down in beatrice st then go to the left and across  
the street there it is

**3** *Where is it?*

**A** Look at the map in Exercise 2 again. Where is each place? Write two sentences.

- 1. bookstore The bookstore is on the corner of Catherine Street  
and Fifth Avenue. It's next to the English school.
- 2. supermarket the supermarket is next to the coffee shop  
The supermarket is on Diane St
- 3. department store the department store is on Beatrice St  
The department store is behind the bookstore
- 4. gas station the gas station is behind the Mexican restaurant  
the gas station is on Fourth Avenue
- 5. Chinese restaurant The Chinese restaurant is between Seventh and Sixth Av  
the Chinese restaurant is behind the post office
- 6. hotel The hotel is behind the park  
the hotel is on Catherine St
- 7. post office The post office is next to the cafe  
the post office is across the park
- 8. drugstore the drugstore is between the Mexican restaurant and department store  
the drugstore is on Beatrice St

**B** Where is your school? Draw a map. Then write two sentences.

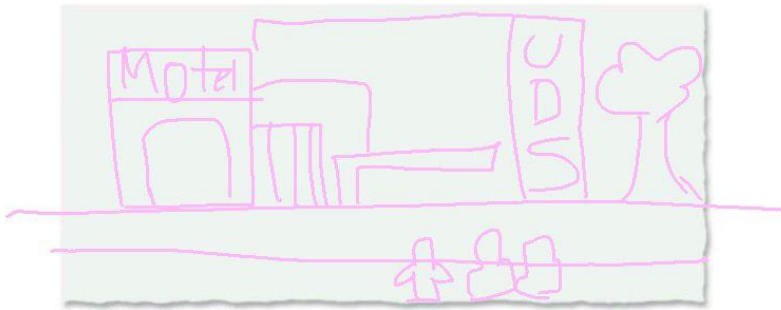

My school is across a store of statues

My school is next to a motel

**4** Complete the conversation. Use the sentences and questions in the box.

- |  |   |
|--|---|
| <input type="checkbox"/> Next to the café?                   | <input checked="" type="checkbox"/> Excuse me. Can you help me? |
| <input type="checkbox"/> Is there a post office around here? | <input type="checkbox"/> Where on Diane Street?                 |
| <input type="checkbox"/> Thanks a lot.                       |   |

Rachel: Excuse me. Can you help me?  
 Man: Sure.  
 Rachel: Is there a post office around here?  
 Man: Yes, there is. It's on Diane Street.  
 Rachel: Where on Diane street ?  
 Man: It's on the corner of Diane Street and Seventh Avenue.  
 Rachel: Next to the café?  
 Man: Yes, that's right. It's right next to the café.  
 Rachel: Thanks a lot  
 Man: You're welcome.



**5** Complete the sentences with the opposites.

1. Don't turn *right* on Fifth Avenue. Turn left.
2. The Waverly Hotel isn't *in front of* the concert hall. It's behind it.
3. Don't walk *down* Columbus Avenue. Walk up Columbus Avenue.
4. The museum isn't on the *left*. It's on the right.
5. The Empire State Building is *far* from here, but Central Park is near here.  
You can walk there.