



Cristian Iván Gordillo Díaz

Inglés

Parcial IV

Diseño Gráfico

Teacher: Rafael Iván Guillén Alcalá

Cuatrimestre II

Workbook

WORKBOOK

1 Places

A Complete these sentences with the correct places.
Write one letter on each line.

1. We need gasoline for the car. Is there a g a s o l a t i o n near here?
2. I'm going to go to the b a n k. I need some traveler's checks.
3. I work at a b o o k s t o r e. I love books, so it's a great job.
4. Are you going to the p o s t o f f i c e? I need some stamps.
5. We don't have anything for dinner. Let's buy some food at the s u p e r m a r k e t.
6. Tomorrow we're going to go to Paris for five days. We're going to stay at an expensive h o t e l.
7. I have a stomachache. Can you buy some antacid at the d r u g s t o r e?
8. Let's go out for lunch. There's a great Mexican r e s t a u r a n t downtown.

B Find and circle the places in part A in the puzzle.

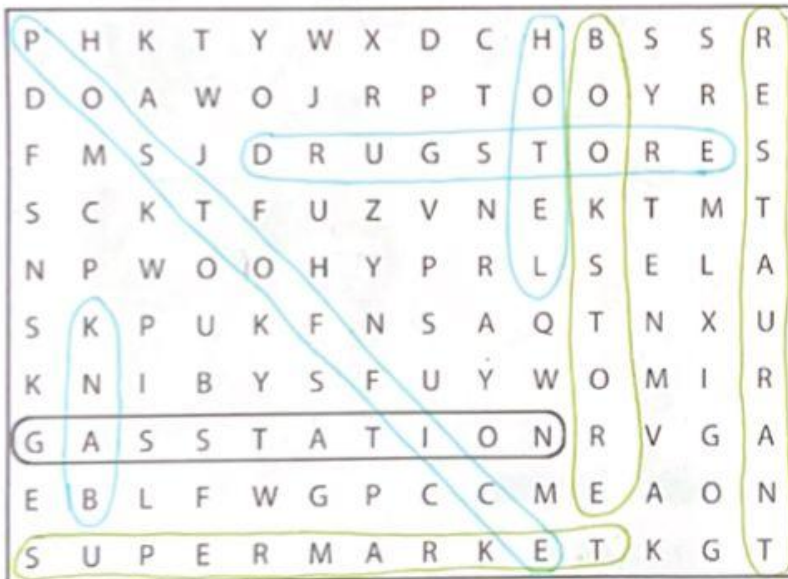

2

Look at the map. Complete the sentences with the prepositions in the box.

<input type="checkbox"/> across from	<input type="checkbox"/> between	<input checked="" type="checkbox"/> on
<input type="checkbox"/> behind	<input type="checkbox"/> next to	<input type="checkbox"/> on the corner of

- The English school is on Catherine Street.
- The hospital is behind the hotel.
- The Mexican restaurant is on the corner of Beatrice Street and Fourth Avenue.
- The bank is on Barbara Street, between Sixth and Seventh Avenues.
- The bookstore is next to the English school.
- The coffee shop is across from the park.

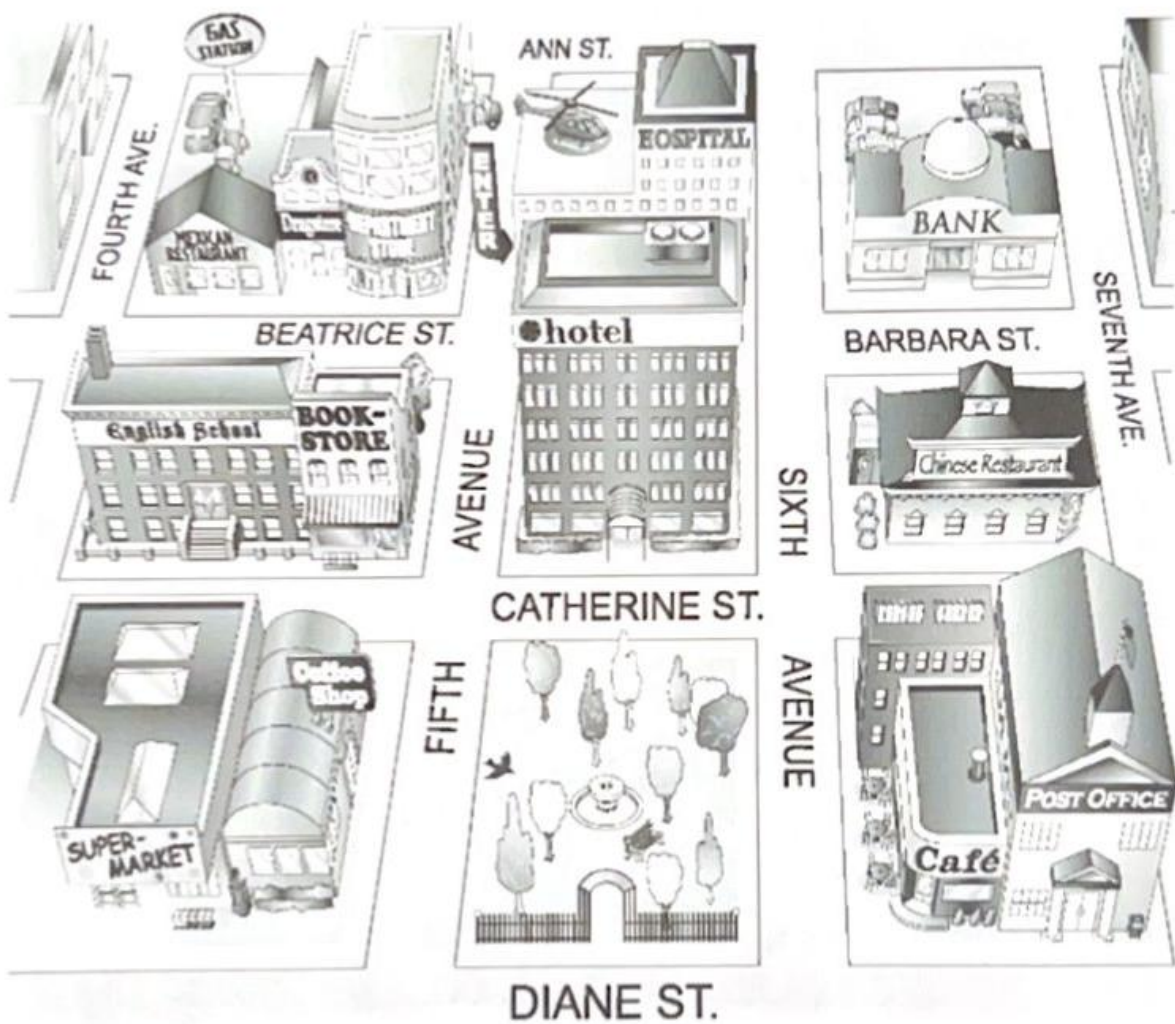

3 Where is it?

A Look at the map in Exercise 2 again. Where is each place? Write two sentences.

1. bookstore The bookstore is on the corner of Catherine Street
and Fifth Avenue. It's next to the English school.
2. supermarket It's next to the coffee shop.
It's on Diane ST.
3. department store It's on the corner of Beatrice ST and 4th av.
It's next to the drugstore.
4. gas station It's behind the Mexican restaurant.
It's on the 4th av
5. Chinese restaurant It's on the Catherine ST.
It's Between 6th and 7th av.
6. hotel It's across from the park.
It's between Chinese restaurant and bookstore.
7. post office It's next to the coffee.
It's on Diane ST.
8. drugstore It's between Mexican rest. and department store.
It's on Beatrice ST

B Where is your school? Draw a map. Then write two sentences.

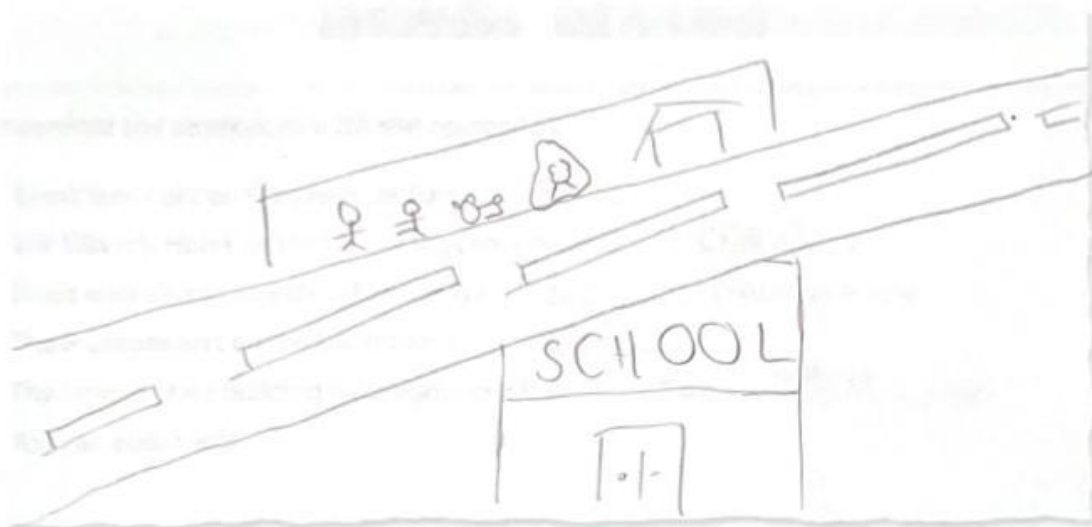

My university is across the street from some
stalls.

4

Complete the conversation. Use the sentences and questions in the box.

- | | |
|---|---|
| <input checked="" type="checkbox"/> Next to the café? | <input checked="" type="checkbox"/> Excuse me. Can you help me? |
| <input checked="" type="checkbox"/> Is there a post office around here? | <input checked="" type="checkbox"/> Where on Diane Street? |
| <input checked="" type="checkbox"/> Thanks a lot. | |

Rachel: Excuse me. Can you help me?

Man: Sure.

Rachel: Is there a post office around here?

Man: Yes, there is. It's on Diane Street.

Rachel: Where on Diane Street?

Man: It's on the corner of Diane Street and Seventh Avenue.

Rachel: Next to the cafe

Man: Yes, that's right. It's right next to the café.

Rachel: Thanks a lot.

Man: You're welcome.



5

Complete the sentences with the opposites.

- Don't turn *right* on Fifth Avenue. Turn left.
- The Waverly Hotel isn't *in front of* the concert hall. It's behind it.
- Don't walk *down* Columbus Avenue. Walk up Columbus Avenue.
- The museum isn't on the *left*. It's on the right.
- The Empire State Building is *far from* here, but Central Park is near here.
You can walk there.

- 6 Look at the map. Give these people directions. Use the phrases and sentences in the box.

Walk up/Go up . . . Street/Avenue.
Turn left on . . . Street/Avenue.
Walk to . . . Street/Avenue.

Walk down/Go down . . . Street/Avenue.
Turn right on . . . Street/Avenue.
It's on the left/right.



1. Sophia is looking for the Mexican restaurant.

Go up Fifth Avenue. Turn left on Beatrice Street.

Walk to Fourth Avenue. It's on the right.

2. Kate is looking for the post office.

Walk down Catherine St. Turn right on Sixth Avenue.

Go down Diane St. It's on the left.

3. Bob is looking for the supermarket.

Walk down Seventh Ave. Turn left on Catherine St.

Go down Fifth Avenue. The supermarket is on the left.

4. Jim is looking for the bank.

Walk up Ann St. Turn left on Six Avenue

Turn right on Barbara St. The bank is on the left.