



Mi Universidad

WORKBOOK UNIT 4

Nombre del Alumno: Aldo Adonai González Fonseca

Materia: Inglés

Licenciatura: Diseño Gráfico

Docente: Rafael Ivan Guillen Alcala

Fecha de entrega: Lunes, 31 de Marzo del 2025

WORKBOOK

1 Places

A Complete these sentences with the correct places.
Write one letter on each line.

- We need gasoline for the car. Is there a g a s s t a t i o n near here?
- I'm going to go to the b a n k. I need some traveler's checks.
- I work at a b o o k s t o r e. I love books, so it's a great job.
- Are you going to the p o s t o f f i c e? I need some stamps.
- We don't have anything for dinner. Let's buy some food at the s u p e r m a r k e t.
- Tomorrow we're going to go to Paris for five days. We're going to stay at an expensive h o t e l.
- I have a stomachache. Can you buy some antacid at the d r u g s t o r e?
- Let's go out for lunch. There's a great Mexican r e s t a u r a n t downtown.

B Find and circle the places in part A in the puzzle.

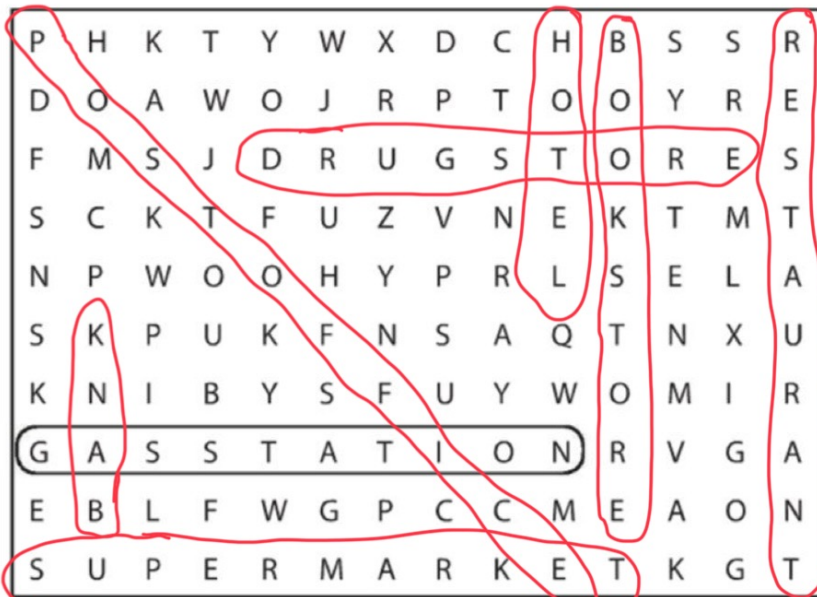

2 Look at the map. Complete the sentences with the prepositions in the box.

- | | | |
|---|---|--|
| <input checked="" type="checkbox"/> across from | <input checked="" type="checkbox"/> between | <input checked="" type="checkbox"/> on |
| <input checked="" type="checkbox"/> behind | <input checked="" type="checkbox"/> next to | <input checked="" type="checkbox"/> on the corner of |

- The English school is on Catherine Street.
- The hospital is behind the hotel.
- The Mexican restaurant is on the corner of Beatrice Street and Fourth Avenue.
- The bank is on Barbara Street, between Sixth and Seventh Avenues.
- The bookstore is next to the English school.
- The coffee shop is across from the park.

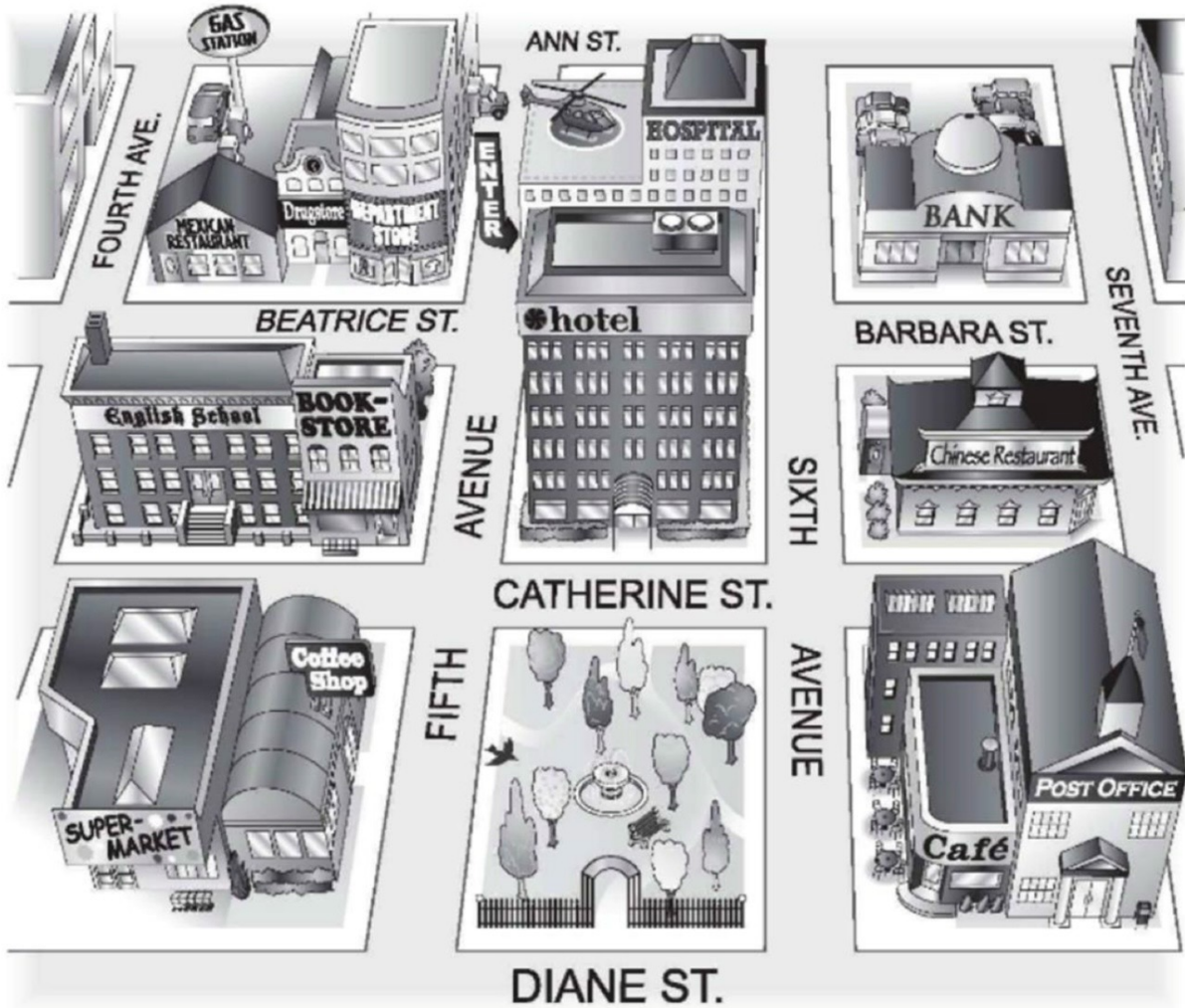

3 Where is it?

A Look at the map in Exercise 2 again. Where is each place? Write two sentences.

- 1. bookstore The bookstore is on the corner of Catherine Street and Fifth Avenue. It's next to the English school.
- 2. supermarket The supermarket is behind Diane St.
The supermarket is next to the coffee shop
- 3. department store The department store is between fourth Ave and fifth Avenue.
The department store is across the hospital
- 4. gas station The gas station is behind the Mexican Restaurant
The gas station is on the corner of Fourth Ave
- 5. Chinese restaurant The chinese restaurant is between sixth Avenue and seventh Ave.
The chinese restaurant is across from the hotel
- 6. hotel The hotel is behind catherine st.
The hotel is across from the bookstore
- 7. post office The post office is next to the cafe
The post office is behind Diane St.
- 8. drugstore The drugstore is between the Mexican restaurant and the Department store.
The drugstore is across from the english school and the bookstore.

B Where is your school? Draw a map. Then write two sentences.

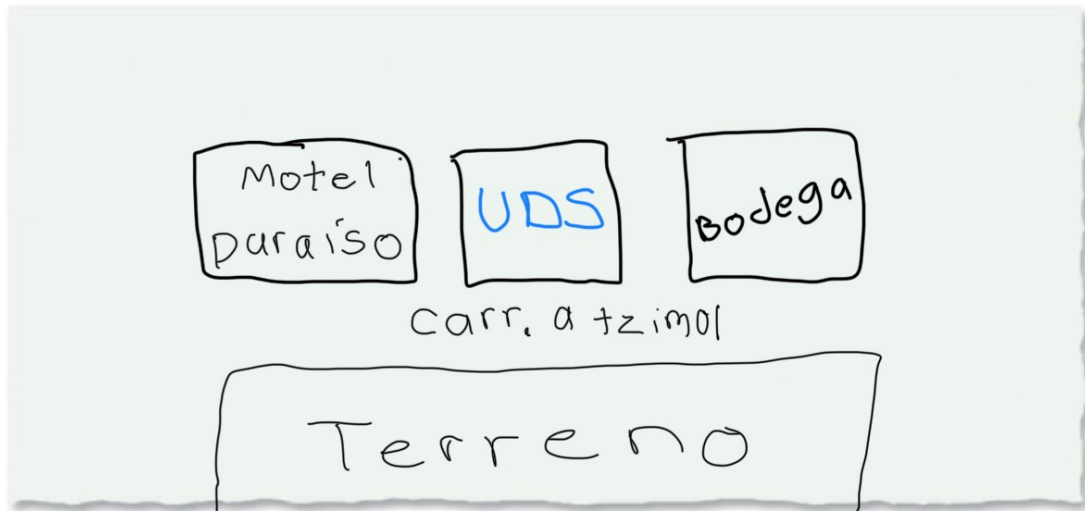

- The UDS is next to the paraíso Motel
- The UDS is in front of the land

4 Complete the conversation. Use the sentences and questions in the box.

- | | |
|--|---|
| <input type="checkbox"/> Next to the café? | <input checked="" type="checkbox"/> Excuse me. Can you help me? |
| <input type="checkbox"/> Is there a post office around here? | <input type="checkbox"/> Where on Diane Street? |
| <input type="checkbox"/> Thanks a lot. | |

Rachel: Excuse me. Can you help me?

Man: Sure.

Rachel: is there a post office around here?

Man: Yes, there is. It's on Diane Street.

Rachel: Where on Diane street?

Man: It's on the corner of Diane Street and Seventh Avenue.

Rachel: Next to the café

Man: Yes, that's right. It's right next to the café.

Rachel: Thanks a lot

Man: You're welcome.



5 Complete the sentences with the opposites.

1. Don't turn *right* on Fifth Avenue. Turn left .
2. The Waverly Hotel isn't *in front of* the concert hall. It's in the back of it.
3. Don't walk *down* Columbus Avenue. Walk up Columbus Avenue.
4. The museum isn't on the *left*. It's on the right .
5. The Empire State Building is *far* from here, but Central Park is near here.
You can walk there.

6

Look at the map. Give these people directions. Use the phrases and sentences in the box.

Walk up/Go up . . . Street/Avenue.
Turn left on . . . Street/Avenue.
Walk to . . . Street/Avenue.

Walk down/Go down . . . Street/Avenue.
Turn right on . . . Street/Avenue.
It's on the left/right.

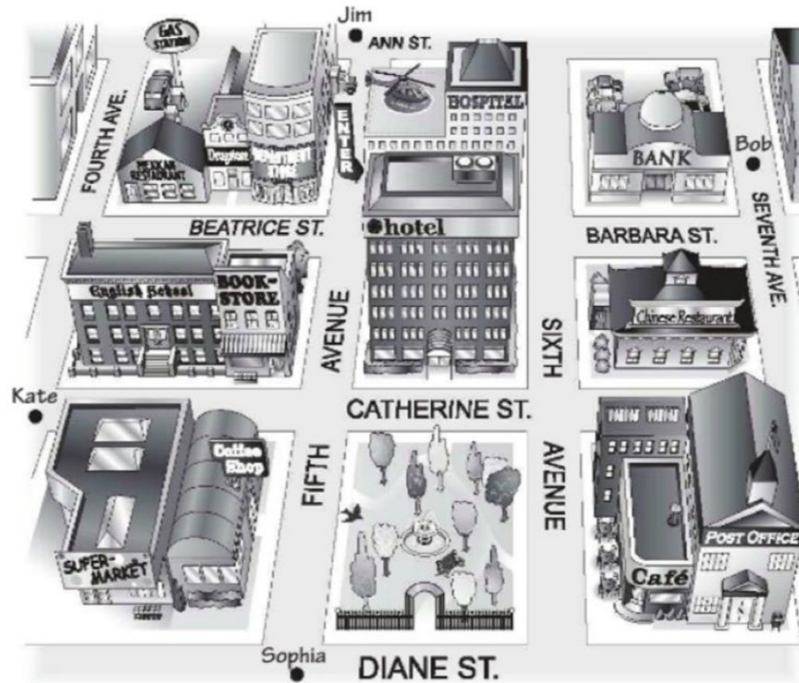

1. Sophia is looking for the Mexican restaurant.

Go up Fifth Avenue. Turn left on Beatrice Street.

Walk to Fourth Avenue. It's on the right.

2. Kate is looking for the post office.

walk down Catherine st. Turn right on sixth avenue.
Go down Diane st. It's on the left.

3. Bob is looking for the supermarket.

Walk down Seventh Ave. Turn left on Catherine st.

Go down Fifth Avenue. The Supermarket is on the left

4. Jim is looking for the bank.

Walk up Ann St. Turn left on sixth Avenue

Turn right on barbara st. The bank is on the left.