



# WORKBOOK UNIT 4

INGLÉS II

---

Teacher: Rafael Iván Guillén Alcalá  
Estudiante: Karla Daniela Citalán Urbina  
Carrera: Licenciatura en Diseño Gráfico  
2do. Cuatrimestre  
Fecha: 30/03/2025

WORKBOOK

**1** Places

**A** Complete these sentences with the correct places.  
Write one letter on each line.

- We need gasoline for the car. Is there a g a s s t a t i o n near here?
- I'm going to go to the b a n k. I need some traveler's checks.
- I work at a b o o k s t o r e. I love books, so it's a great job.
- Are you going to the p o s t o f f i c e? I need some stamps.
- We don't have anything for dinner. Let's buy some food at the s u p e r m a r k e t.
- Tomorrow we're going to go to Paris for five days. We're going to stay at an expensive h o t e l.
- I have a stomachache. Can you buy some antacid at the d r u g s t o r e?
- Let's go out for lunch. There's a great Mexican r e s t a u r a n t downtown.

**B** Find and circle the places in part A in the puzzle.

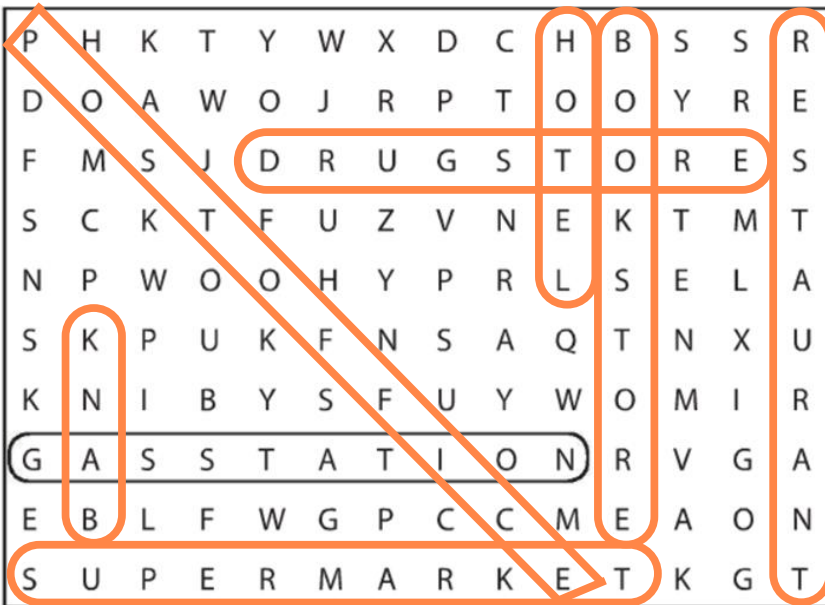

**2** Look at the map. Complete the sentences with the prepositions in the box.

- |                                      |                                  |   |
|--------------------------------------|----------------------------------|---|
| <input type="checkbox"/> across from | <input type="checkbox"/> between | <input checked="" type="checkbox"/> on    |
| <input type="checkbox"/> behind      | <input type="checkbox"/> next to | <input type="checkbox"/> on the corner of |

- The English school is on Catherine Street.
- The hospital is behind the hotel.
- The Mexican restaurant is on the corner of Beatrice Street and Fourth Avenue.
- The bank is on Barbara Street, between Sixth and Seventh Avenues.
- The bookstore is next to the English school.
- The coffee shop is across from the park.

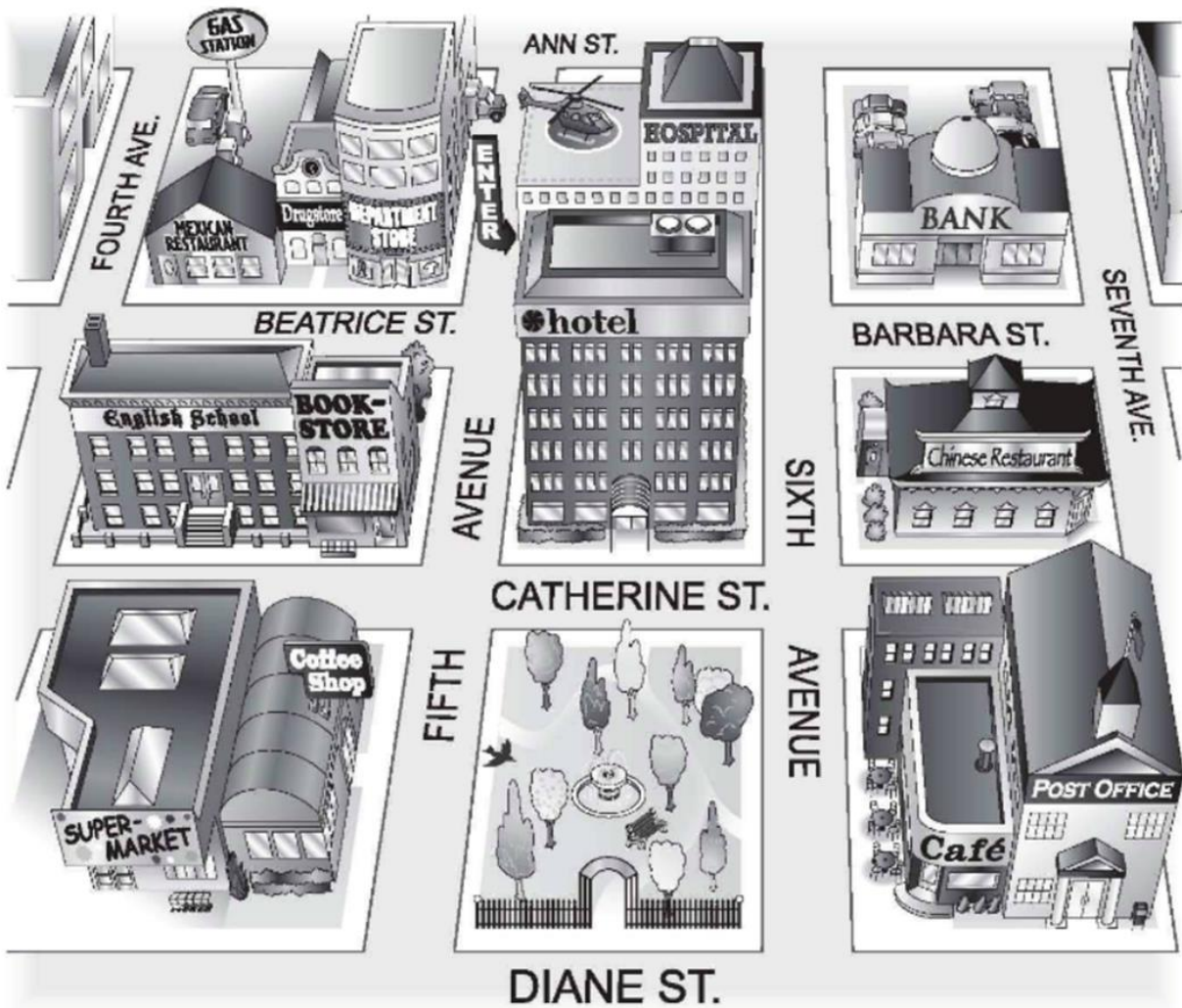

### 3 Where is it?

**A** Look at the map in Exercise 2 again. Where is each place? Write two sentences.

- |                       |   |
|-----------------------|---|
| 1. bookstore          | <u>The bookstore is on the corner of Catherine Street and Fifth Avenue. It's next to the English school.</u>        |
| 2. supermarket        | <b>The supermarket is on the corner of Fourth Avenue and Diane Street. It's next to the coffee shop.</b>            |
| 3. department store   | <b>The department store is on the corner of Fifth avenue and Beatrice Street. It's next to the drugstore.</b>       |
| 4. gas station        | <b>The gas station is behind the Mexican restaurant. It's on the corner of Fourth Avenue and Ann Street.</b>        |
| 5. Chinese restaurant | <b>The Chinese restaurant is on the corner of Seventh Avenue and Catherine Street. It's behind the post office.</b> |
| 6. hotel              | <b>The hotel is between Catherine and Beatrice Streets. It's behind the park.</b>                                   |
| 7. post office        | <b>The post office is next to the café. It's on the corner of Seventh Avenue and Diane street.</b>                  |
| 8. drugstore          | <b>The drugstore is between the department store and mexican restaurant. It's behind the English School.</b>        |

**B** Where is your school? Draw a map. Then write two sentences.



**My university is next to the "Paradise" Motel**

**My university is across from the "El Gato" welding workshop.**

**4** Complete the conversation. Use the sentences and questions in the box.

- |  |   |
|--|---|
| <input type="checkbox"/> Next to the café?                   | <input checked="" type="checkbox"/> Excuse me. Can you help me? |
| <input type="checkbox"/> Is there a post office around here? | <input type="checkbox"/> Where on Diane Street?                 |
| <input type="checkbox"/> Thanks a lot.                       |   |

Rachel: Excuse me. Can you help me?

Man: Sure.

Rachel: **Is there a post office around here?**

Man: Yes, there is. It's on Diane Street.

Rachel: **Where on Diane Street?**

Man: It's on the corner of Diane Street and Seventh Avenue.

Rachel: **Next to the café?**

Man: Yes, that's right. It's right next to the café.

Rachel: **Thanks a lot**

Man: You're welcome.



**5** Complete the sentences with the opposites.

1. Don't turn *right* on Fifth Avenue. Turn left .
2. The Waverly Hotel isn't *in front of* the concert hall. It's **behind** it.
3. Don't walk *down* Columbus Avenue. Walk **up** Columbus Avenue.
4. The museum isn't on the *left*. It's on the **right** .
5. The Empire State Building is *far* from here, but Central Park is **near from** here. You can walk there.

**6** Look at the map. Give these people directions. Use the phrases and sentences in the box.

Walk up/Go up . . . Street/Avenue.	Walk down/Go down . . . Street/Avenue.
Turn left on . . . Street/Avenue.	Turn right on . . . Street/Avenue.
Walk to . . . Street/Avenue.	It's on the left/right.

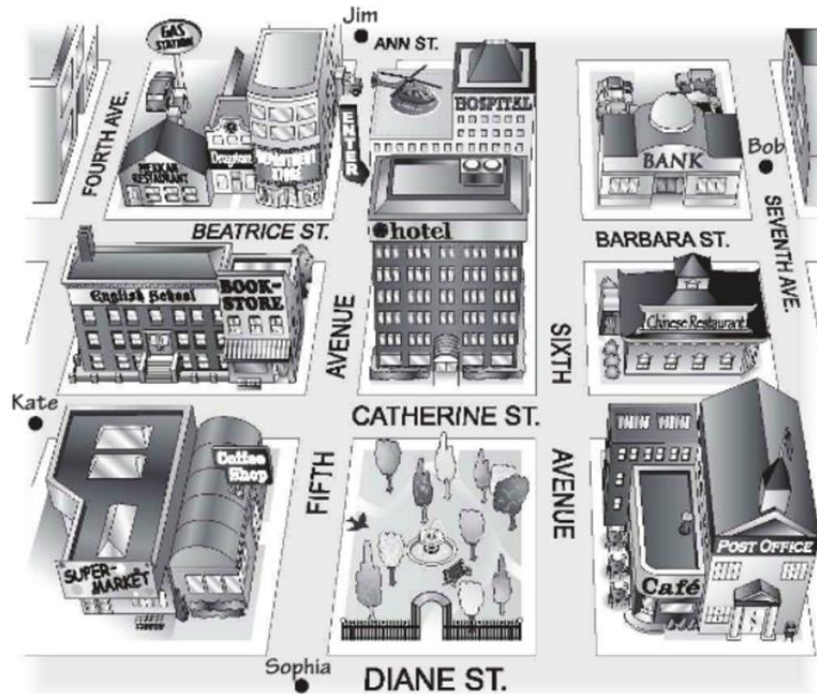

1. Sophia is looking for the Mexican restaurant.  
Go up Fifth Avenue. Turn left on Beatrice Street.  
Walk to Fourth Avenue. It's on the right.
2. Kate is looking for the post office.  
Go down fourth avenue. Turn Left on Diane Street.  
Walk to seventh avenue. It's on the left.
3. Bob is looking for the supermarket.  
Go down seventh avenue. Turn Right on Diane Street.  
Walk to fourth avenue. It's on the right.
4. Jim is looking for the bank.  
Go down fifth avenue. Turn left on Beatrice Street.  
Walk to seventh avenue. It's on the left.