

# UDS

## Mi Universidad

Nombre del Alumno: María José Albores Escalante

Nombre del profesor: Rafael Iván Guillén Alcalá

Nombre de materia: Ingles

Actividad: 4

Comitan de Domínguez Chiapas

# WORKBOOK

## 1 Places

**A** Complete these sentences with the correct places.  
Write one letter on each line.

- We need gasoline for the car. Is there a g a s s t a t i o n near here?
- I'm going to go to the b a n k. I need some traveler's checks.
- I work at a b o o k s + o f f i c e. I love books, so it's a great job.
- Are you going to the p o s t o f f i c e? I need some stamps.
- We don't have anything for dinner. Let's buy some food at the s u p e r m a r k e t.
- Tomorrow we're going to go to Paris for five days. We're going to stay at an expensive h o t e l.
- I have a stomachache. Can you buy some antacid at the d r u g s t o r e?
- Let's go out for lunch. There's a great Mexican r e s t a u r a n t downtown.

**B** Find and circle the places in part A in the puzzle.

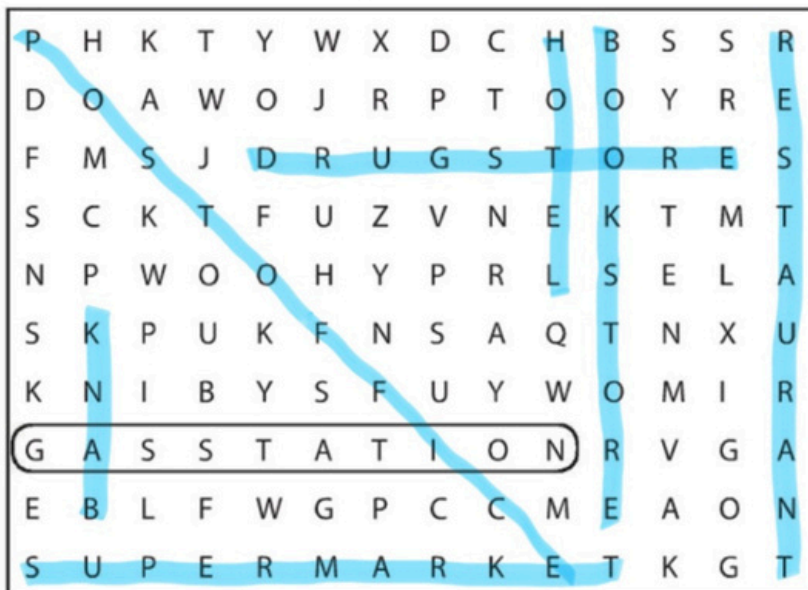

2 Look at the map. Complete the sentences with the prepositions in the box.

- |                                      |                                  |   |
|--------------------------------------|----------------------------------|---|
| <input type="checkbox"/> across from | <input type="checkbox"/> between | <input checked="" type="checkbox"/> on    |
| <input type="checkbox"/> behind      | <input type="checkbox"/> next to | <input type="checkbox"/> on the corner of |

- The English school is on Catherine Street.
- The hospital is behind the hotel.
- The Mexican restaurant is on the corner of Beatrice Street and Fourth Avenue.
- The bank is on Barbara Street, between Sixth and Seventh Avenues.
- The bookstore is next to the English school.
- The coffee shop is across from the park.

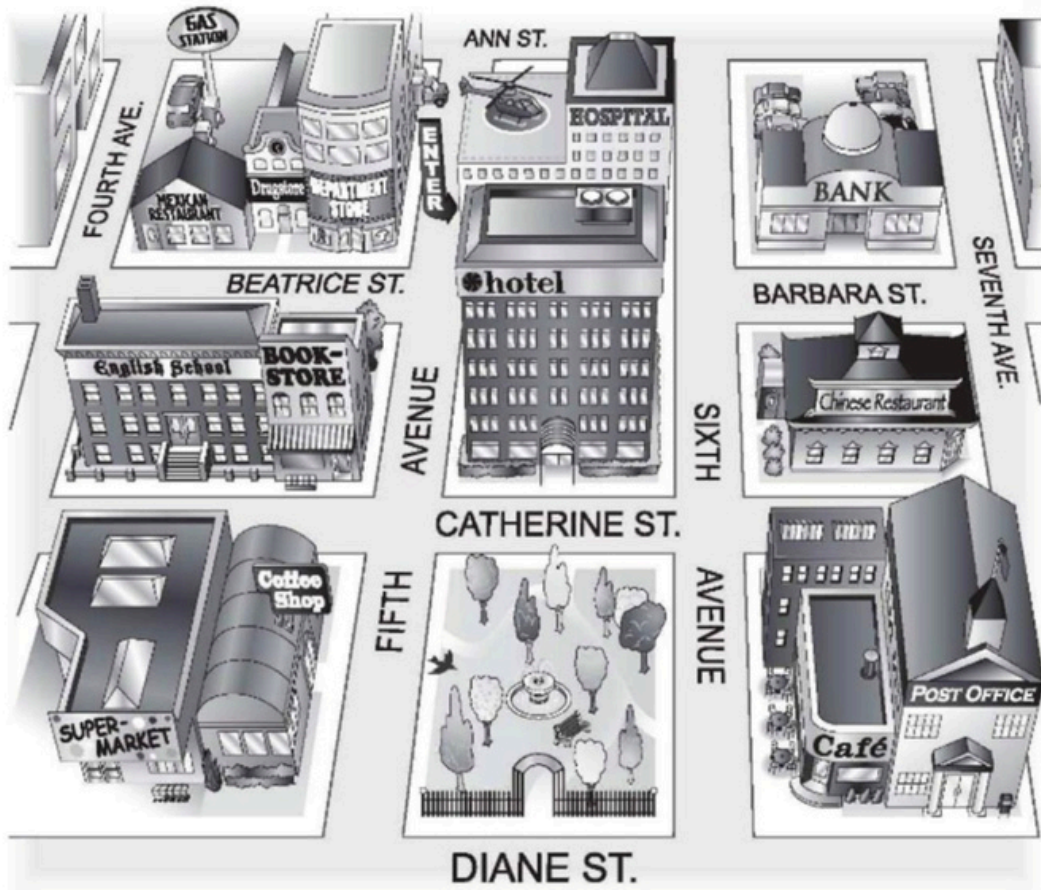

**3** Where is it?

**A** Look at the map in Exercise 2 again. Where is each place? Write two sentences.

- 1. bookstore The bookstore is on the corner of Catherine Street and Fifth Avenue. It's next to the English school.
- 2. supermarket The supermarket is next to coffee shop. It's on the corner of Catherine St and Fifth
- 3. department store The department store is between the hospital and drughouse it's across the book store
- 4. gas station The gas station is behind the mexican restaurant it's on Fourth avenue
- 5. Chinese restaurant The chinese restaurant is between the cafe and bank it's across the sixth
- 6. hotel The hotel is between the chinese restaurant and bookstore it's across the park
- 7. post office The post office is next to the cafe it's on the corner of catherine st and sixth Avenue
- 8. drugstore The drugstore is behind the bookstore it's next to english school

**B** Where is your school? Draw a map. Then write two sentences.



The school is next to the house  
and is in front of the car workshop

**4** Complete the conversation. Use the sentences and questions in the box.

- |   |   |
|---|---|
| <input checked="" type="checkbox"/> Next to the café?                   | <input checked="" type="checkbox"/> Excuse me. Can you help me? |
| <input checked="" type="checkbox"/> Is there a post office around here? | <input checked="" type="checkbox"/> Where on Diane Street?      |
| <input type="checkbox"/> Thanks a lot.                                  |   |

Rachel: Excuse me. Can you help me?

Man: Sure.

Rachel: Is there a post office around here?

Man: Yes, there is. It's on Diane Street.

Rachel: Where on Diane street?

Man: It's on the corner of Diane Street and Seventh Avenue.

Rachel: Next to the cafe?

Man: Yes, that's right. It's right next to the café.

Rachel: Thanks a lot

Man: You're welcome.

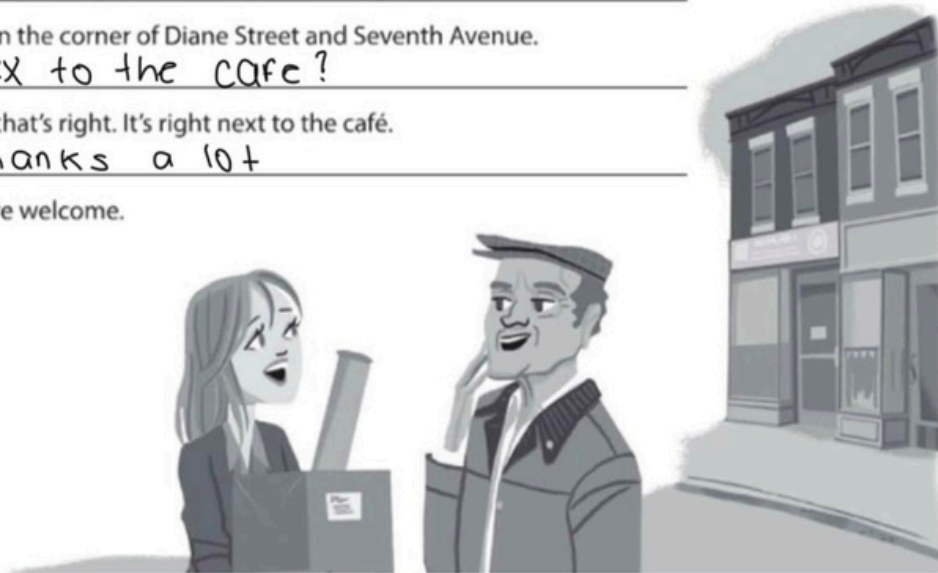

**5** Complete the sentences with the opposites.

1. Don't turn *right* on Fifth Avenue. Turn left.
2. The Waverly Hotel isn't *in front of* the concert hall. It's behind it.
3. Don't walk *down* Columbus Avenue. Walk up Columbus Avenue.
4. The museum isn't on the *left*. It's on the right.
5. The Empire State Building is *far* from here, but Central Park is close here. You can walk there.

**6** Look at the map. Give these people directions. Use the phrases and sentences in the box.

Walk up/Go up . . . Street/Avenue.	Walk down/Go down . . . Street/Avenue.
Turn left on . . . Street/Avenue.	Turn right on . . . Street/Avenue.
Walk to . . . Street/Avenue.	It's on the left/right.

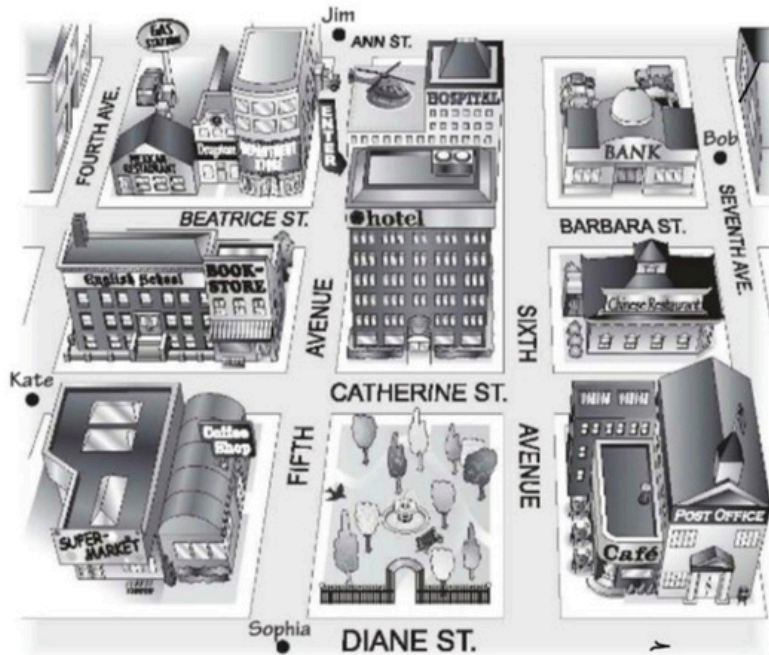

- Sophia is looking for the Mexican restaurant.  
Go up Fifth Avenue. Turn left on Beatrice Street.  
Walk to Fourth Avenue. It's on the right.
- Kate is looking for the post office.  
Go up Catherine st. turn on the left on  
Sixt avenue and it's on the right
- Bob is looking for the supermarket.  
Turn left and go up barbara st turn left  
and go up sixth avenue then turn Diane st  
and it's on the right
- Jim is looking for the bank.  
Go up fifth avenue then turn left  
Catherine ST and turn right and is  
behind chinese restaurant