



NOMBRE DEL ALUMNO: García Hernández
Danna Fernanda

LICENCIATURA: Psicología

ASIGNATURA: Ingles 1

NOMBRE DEL MAESTRO: Alejandra Vidal
Escandón

ACTIVIDAD A REALIZAR: Super Nota



Google



INGLES



Go



CLASS THREE

WH QUESTIONS:

Who? ¿Quién?
What? ¿Qué? ¿Cuál?
When? ¿Cuándo?
Where? ¿Dónde?
Why? ¿Por qué?
How? ¿Cómo?



EXAMPLES:

What is your name?
¿Cual es tu nombre?

Where is Robbie?
¿De dónde es Robbie?

POSSESSIVES

SUBJECT	POSSESSIVES ADJETIVE	POSSESSIVES
I	MY	MINE
YOU	YOUR	YOURS
HE	HIS	HIS
SHE	HER	HERS
IT	ITS	ITS
WE	OUR	OURS
YOU	YOUR	YOURS
THEY	THEIR	THEIRS

Possessive Adjectives
Adjetivos Posesivos

Los adjetivos posesivos indican a quién le pertenece algo.

My	→	This is my book <i>Este es mi libro</i>
Your	→	Your smile is beautiful <i>Tu sonrisa es hermosa.</i>
His	→	His name is John <i>Su nombre es John</i>
Her	→	Her son is angry <i>Su hijo está enojado.</i>
Its	→	Its bag is huge <i>Su bolsa es enorme</i>
Our	→	Our car is faster. <i>Nuestro auto es más rápido</i>
Your	→	Your clothes are clean <i>Su ropa está limpia</i>
Their	→	Their cousins are here <i>Sus primos están aquí.</i>



CLOTHES FOR WORK

TIE
SHIRT
BELT
SHOES

CORBATA
CAMISA
CINTURON
ZAPATOS

DRESS
HIGH HEELS
SKIRT
BLOUSE
SCARF

VESTIDO
TACONES ALTOS
FALDA
BLUSA
BUFANDA



EXAMPLES

- MY **SKIRT** IS BLACK
- THE **TEI** IS VERY NICE
- MY **SHOES** ARE DIRTY



CLOTHES FOR LEISURE

HAT	SOMBRERO
CAP	GORRA
T- SHIRT	CAMISETA
SHORTS	BERMUDAS
SOCKS	MEDIAS
SNEAKERS	TENIS
JEANS	PANTALONES
GLOVES	GUANTES
SWIMSUIT	TRAJE DE BAÑO

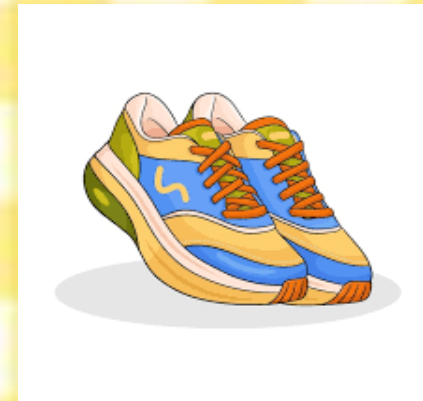

EXAMPLES:

- MY **SNEAKERS** ARE RED
- MY **SWIMSUIT** NO LONGER FITS
- SOFIA **GLOVES** ARE VERY BIG



COLORS

-THE DOG IS BROWN



EXAMPLES:

-MY APPLE IS PURPLE



Los colores más básicos en inglés



-MY HORSE IS BLACK



Colores en inglés

RED		ROJO
ORANGE		NARANJA
YELLOW		AMARILLO
GREEN		VERDE
BLUE		AZUL
PINK		ROSADO
PURPLE		MORADO
BLACK		NEGRO
WHITE		BLANCO



Encuentra la PRONUNCIACIÓN de los colores en:
www.AprenderInglesRapidoYFacil.com

SPELLING RULES:

- An **-e** at the end of the Word is removed, **-ee -oe** and **-ye** remain unchanged

Example:

Come- coming



- The final consonant is doubled in wrds that have a short stressed vowel befor the final consonant. Howere, **-w -x** and **-y** are not doubled.

EXAMPLE:

Sit - Sitting

