



## Super note.

**Students' name:** Elisa Alvarez Alvarez.

**Topic:** Grammatical structures, affirmative, negative and interrogative, formal greetings, possessive adjective, articles a/an, demonstrative adjectives, prepositions of place.

**Partial:** Second.

**Teachers' name:** Alejandra Vidal Escandón.

**Degree:** Psychology.

**Subject:** English I.

**Quarter:** 1st grade.

*Pichucalco, Chiapas; November 12, 2024.*



# AFFIRMATIVE GRAMMATICAL STRUCTURES.

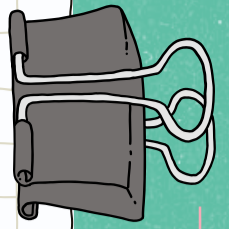

I am Elisa.

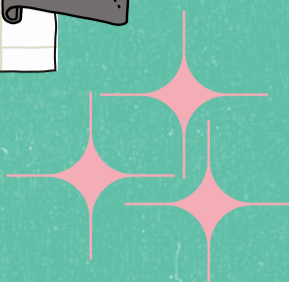

He is my brother.

She is a doctor.

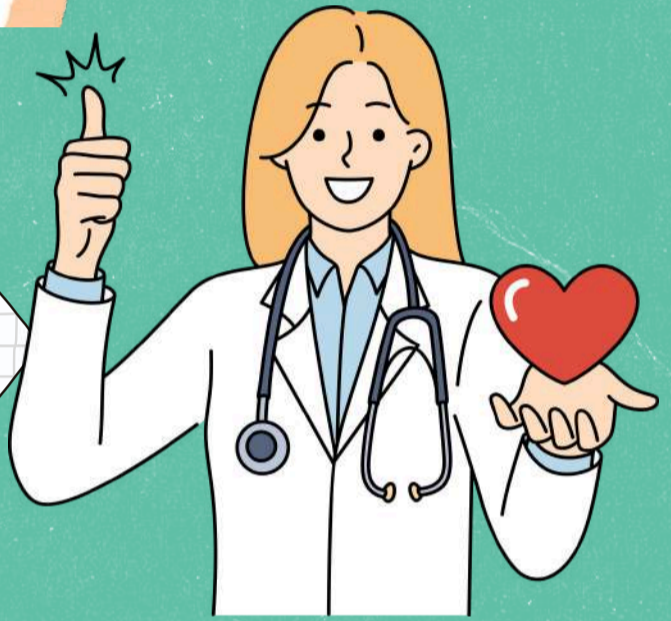

It is a boy.

We are the champions.



You are a student..

They are friends.





# NEGATIVE FORM.



I'm not Ricardo.



He is n't police.



She isn't cook.



It's not lawyer



We aren't singer.

You aren't footballer.

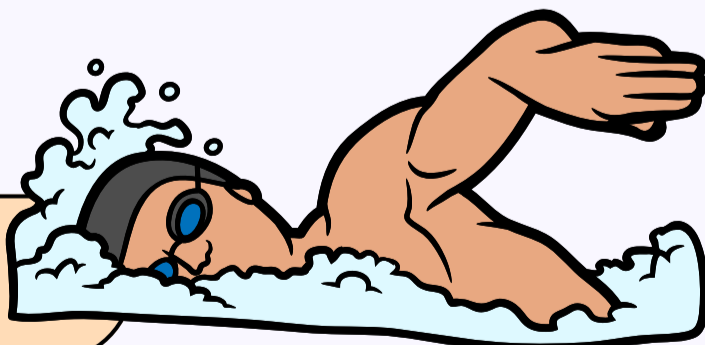

They aren't students



# INTERROGATIVE FORM.



Am I Antonella?



Is he mi mother?



Is it a baby?

Is she nurse?



Are we the ladys?



Are you firefighter?

Are they sisters?





# FORMAL GREETINGS



Good morning

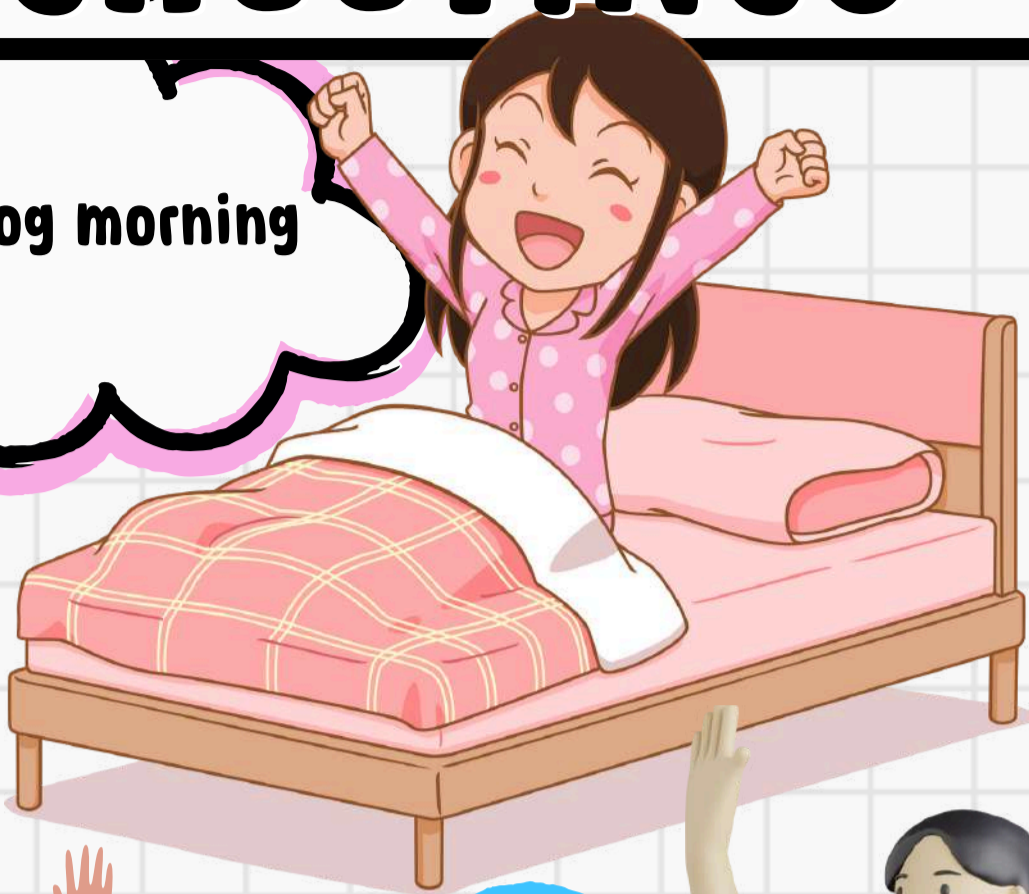

Good afternoon



Good evening



Good night



# POSSESSIVE ADJECTIVE.



**My.**

**My book is green.**



**Your.**

**Your blouse is new.**

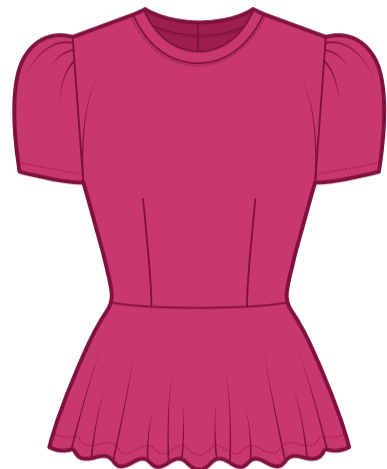

**His.**

**His hand is soft.**



**Her.**

**Her cat is small.**



**Its**

**Its car is old.**



**Our**

**Our bird is noisy.**



**Their.**

**their computer is slow.**

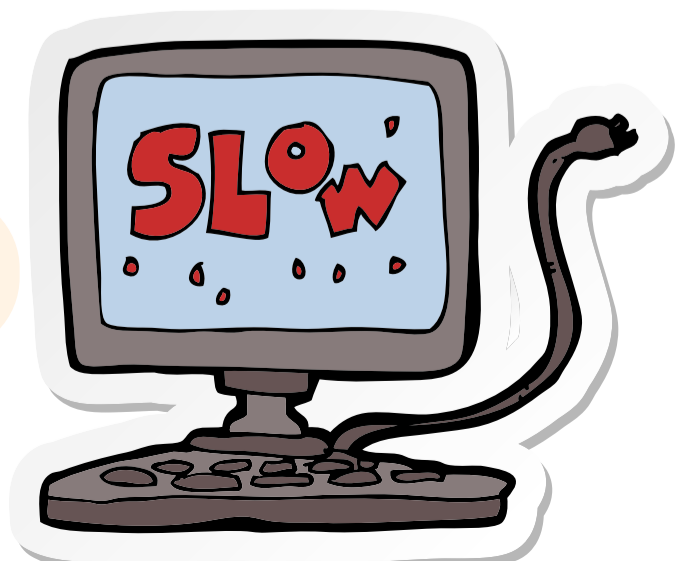

# Articles.

**A**

We use **A** with nouns that **begin** with a **consonant sound**.

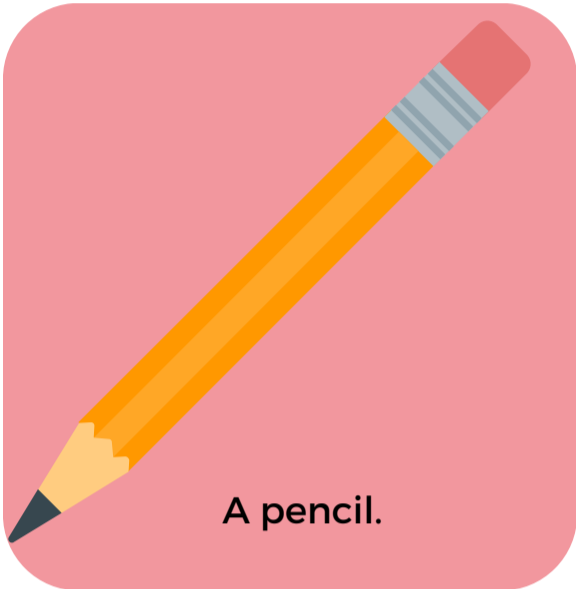

**AN**

We use **AN** with nouns that **begin** with **vowel** **sound**.



# DEMONSTRATIVE ADJECTIVES.

Near.

Far.

Singular.

This.



This is a chair.

That.

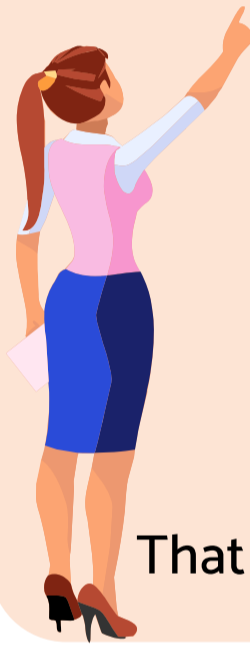
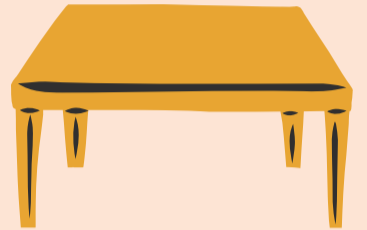

That table is big.

Plural.

These.



These house are nice.

Those.



Those house are nice



# PREPOSITIONS OF PLACE.

