

23/10/24

9

Handwritten signature

MEYLA LISBETH MOLINA OLIVARES ARQUITECTURA UDS 110

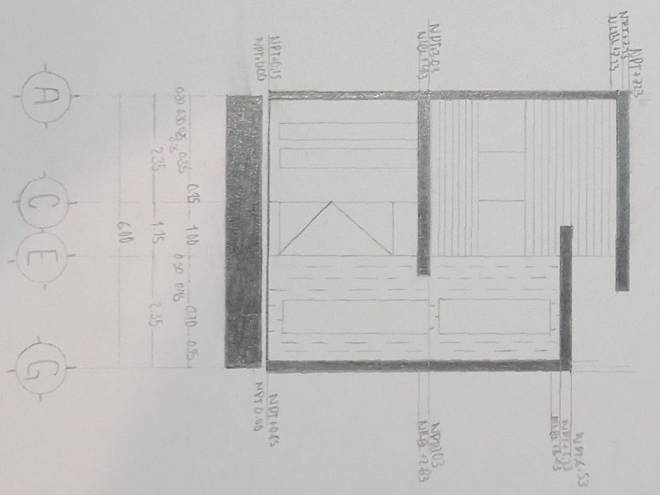
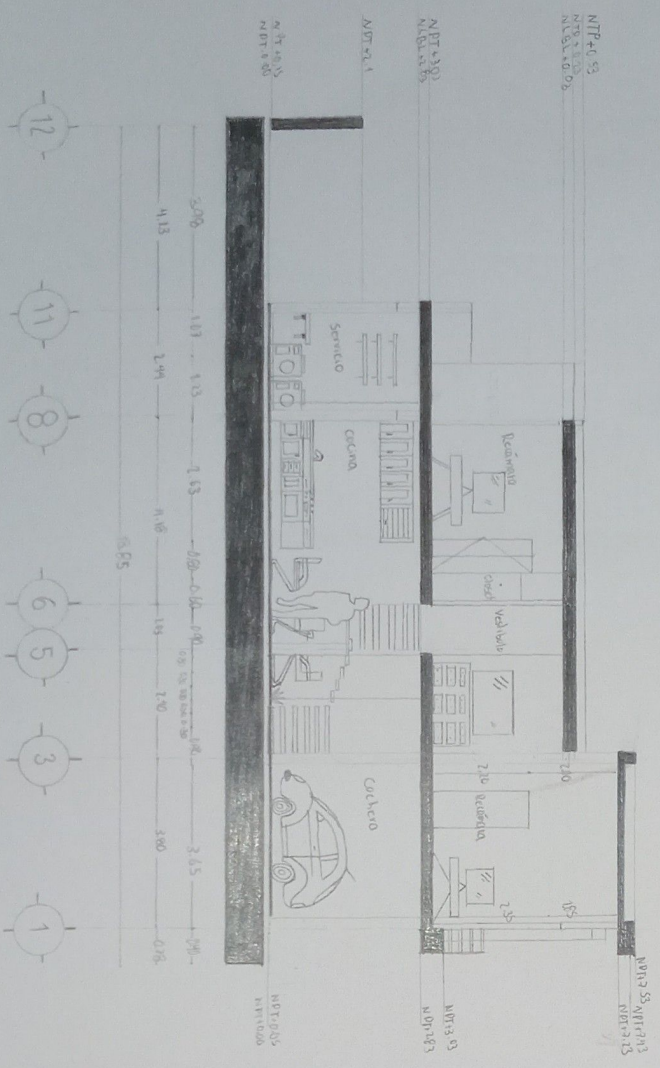

Handwritten signature and date: H2/01/32

L 2

Heyla Lisbeth Molina Olivares

Arquitectura
1^{ro}

UDS

L

KAYLA LISBETH MOLINA OLIVARES
ARQUITECTURA 1^{ra}
UD5

22/10/24
R
P

L4

MELIA LISBETH MOLINA OLIVARES

1er Cuatrimestre
ARQUITECTURA

UD5

L 5

PIANTA BAJA

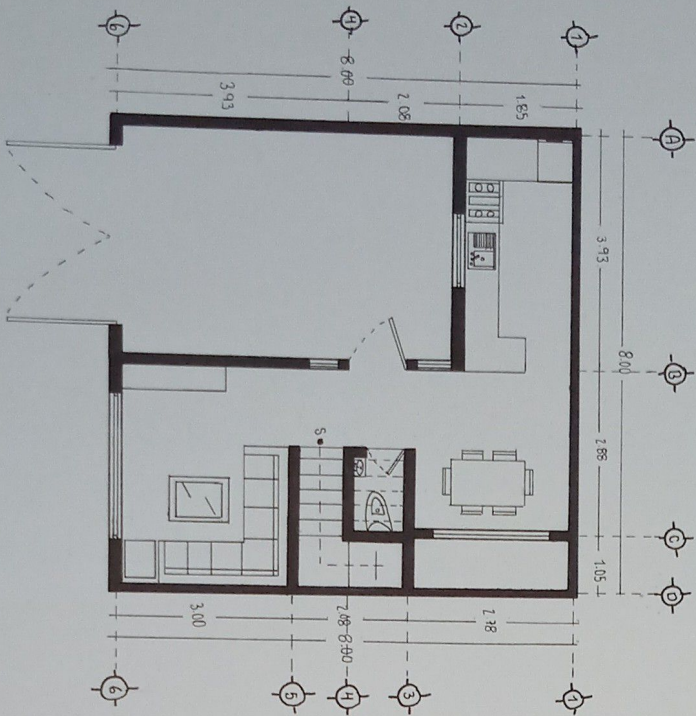

PIANTA ALTA

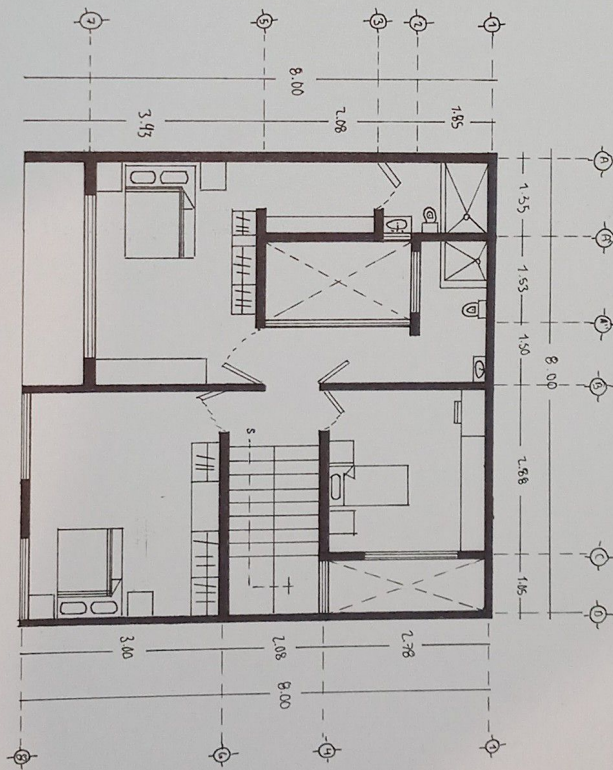

Keyla Lisbeth Molina Olivares

Arquitectura
1^{ro}

UD5

escala: 1:75

L 6

