

KEYLA LISBETH MOLINA OLIVARES

ARQUITECTURA
per C.

UDS

esc: 1:75

L 1

13/08/24

10
R

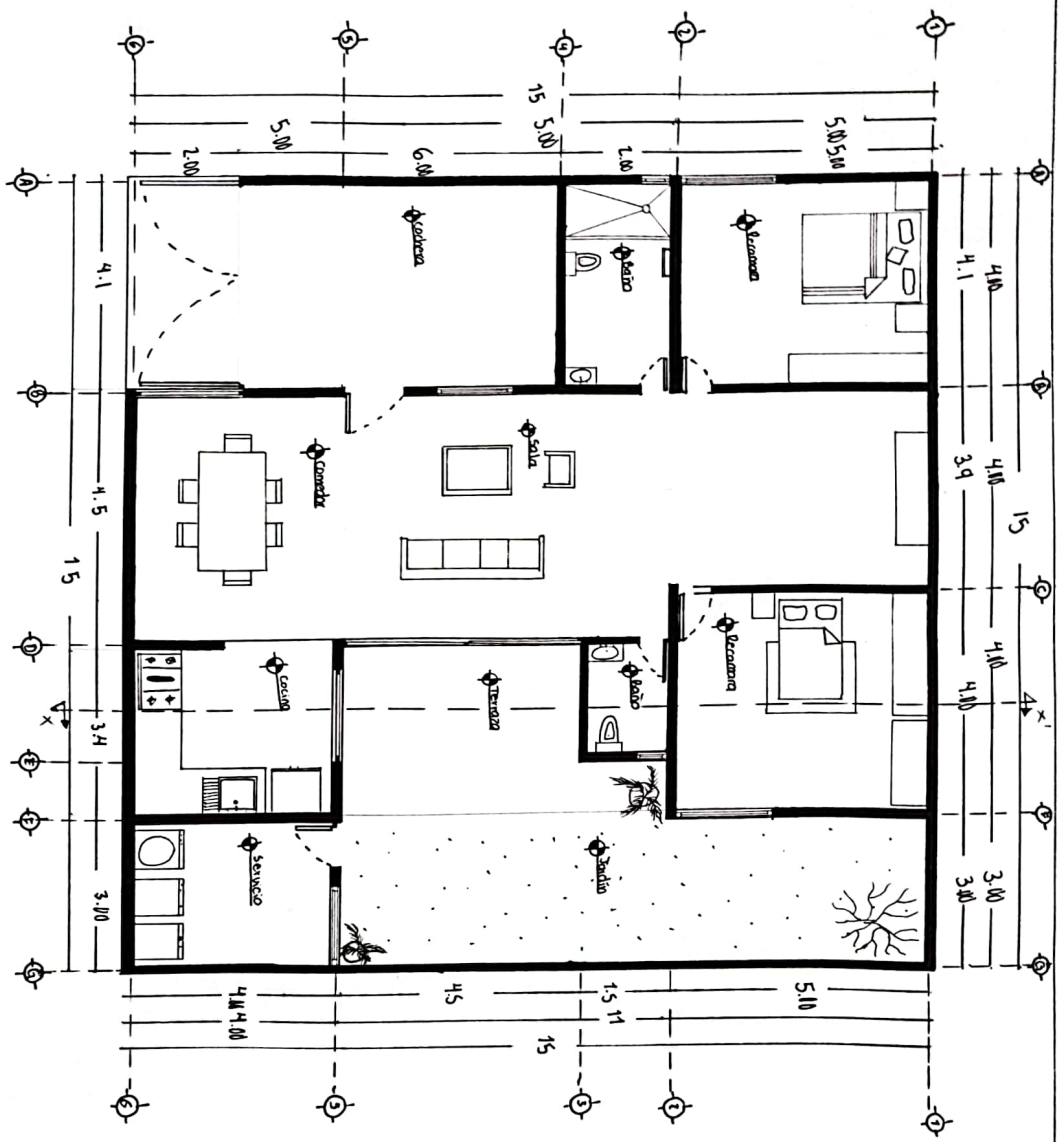

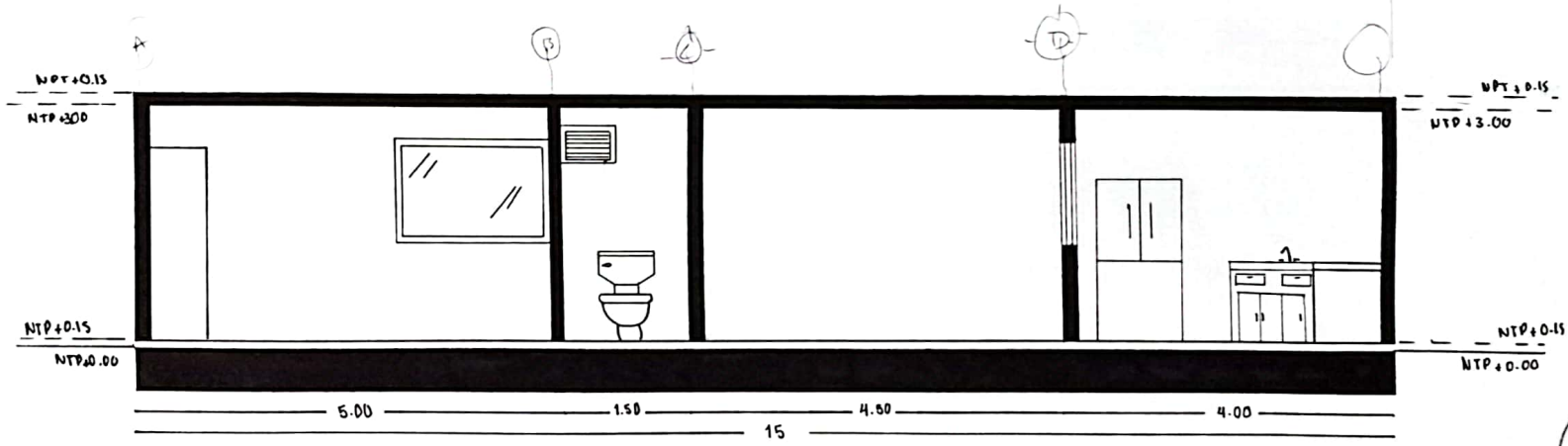
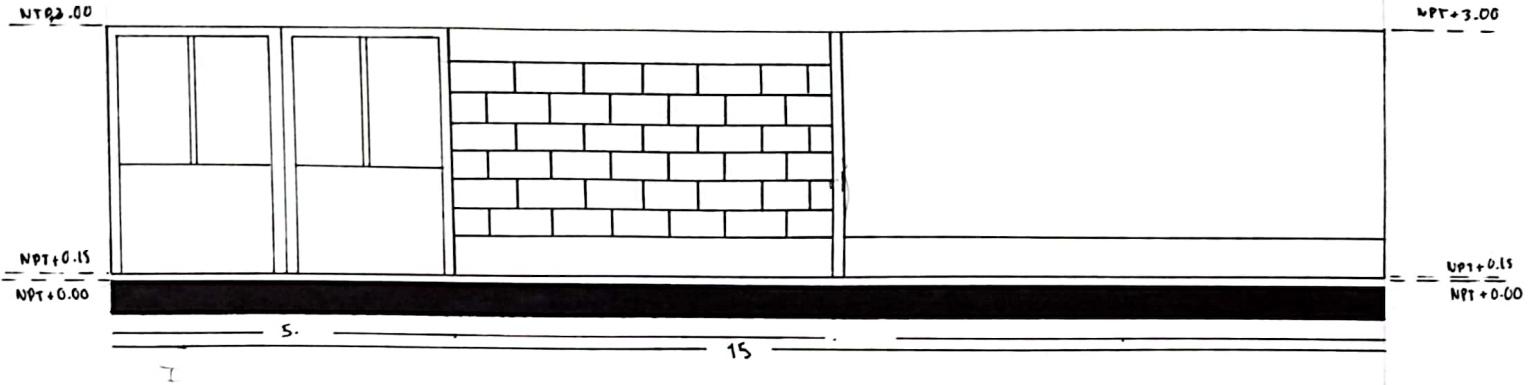

Corte X-X1

13/11/24 (9) H

KEYLA LISBETH MOLINA OIVARES

ARQUITECTURA
1^o C

UDS

esc: 1:50

L2

KEYLA LISBETH MOLINA OLIVARES

ARQUITECTURA
per C

Esc: 1:50

UDS

L 3

20/11/24

(S)

KA

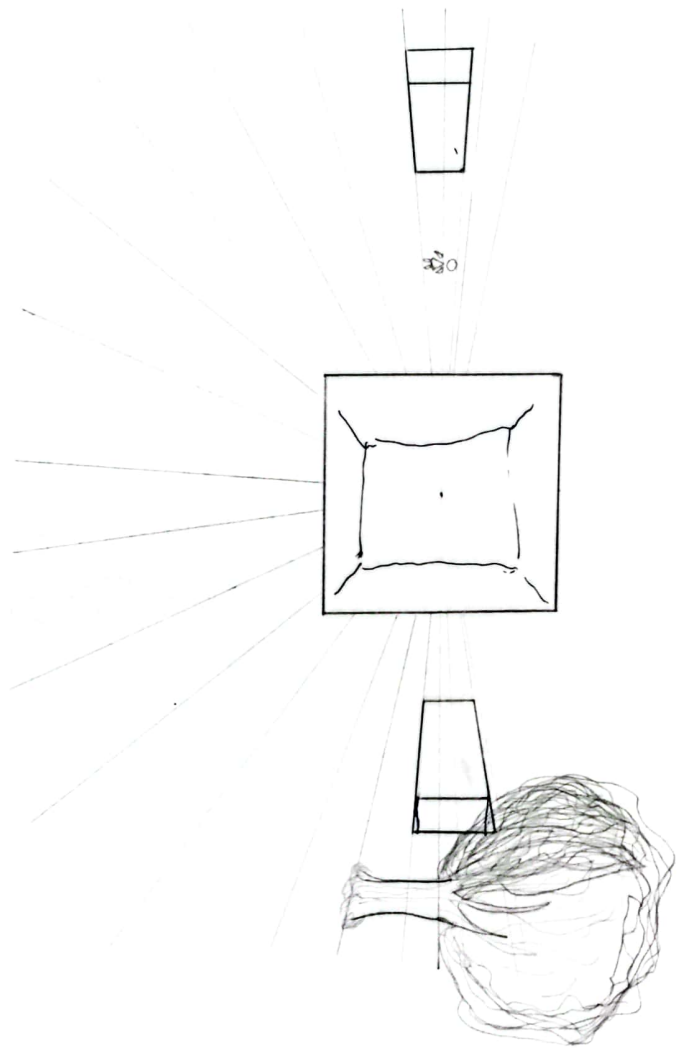

KEYLA LISBETH MOLINA OLIVARES

ARQUITECTURA
p/c

UDS

L4

15/01/24
⑥

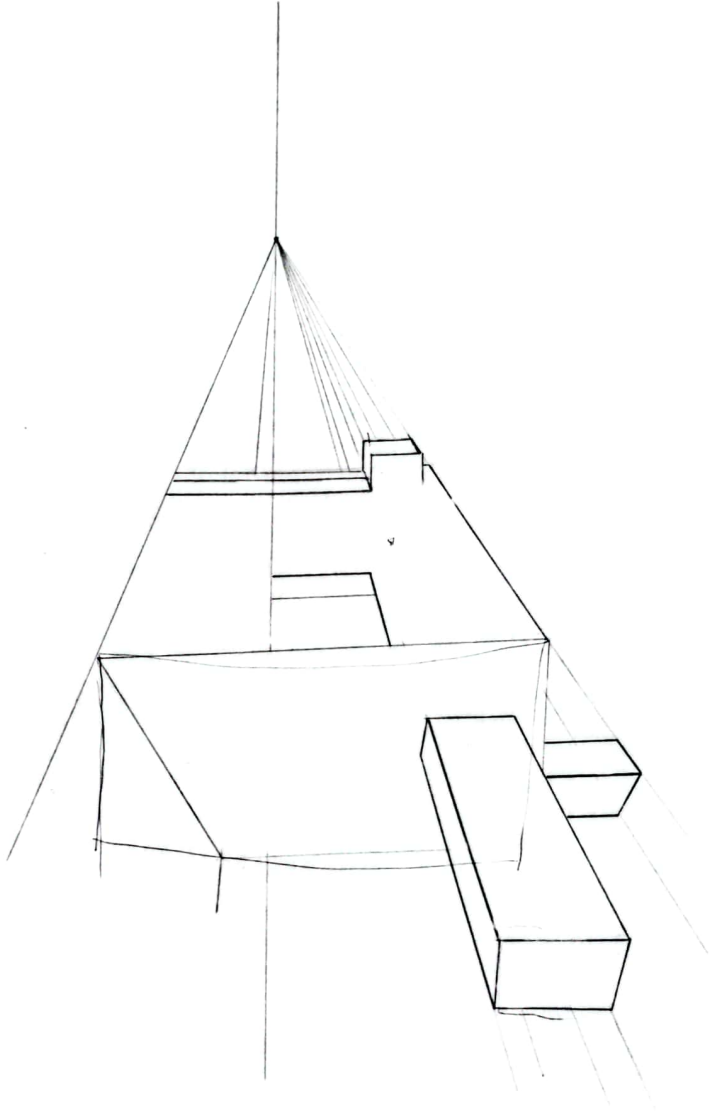

MEYLA LISBETH MOLINA OLIVARES

ARQUITECTURA
1er C

U05

L 5

12/11/24

②

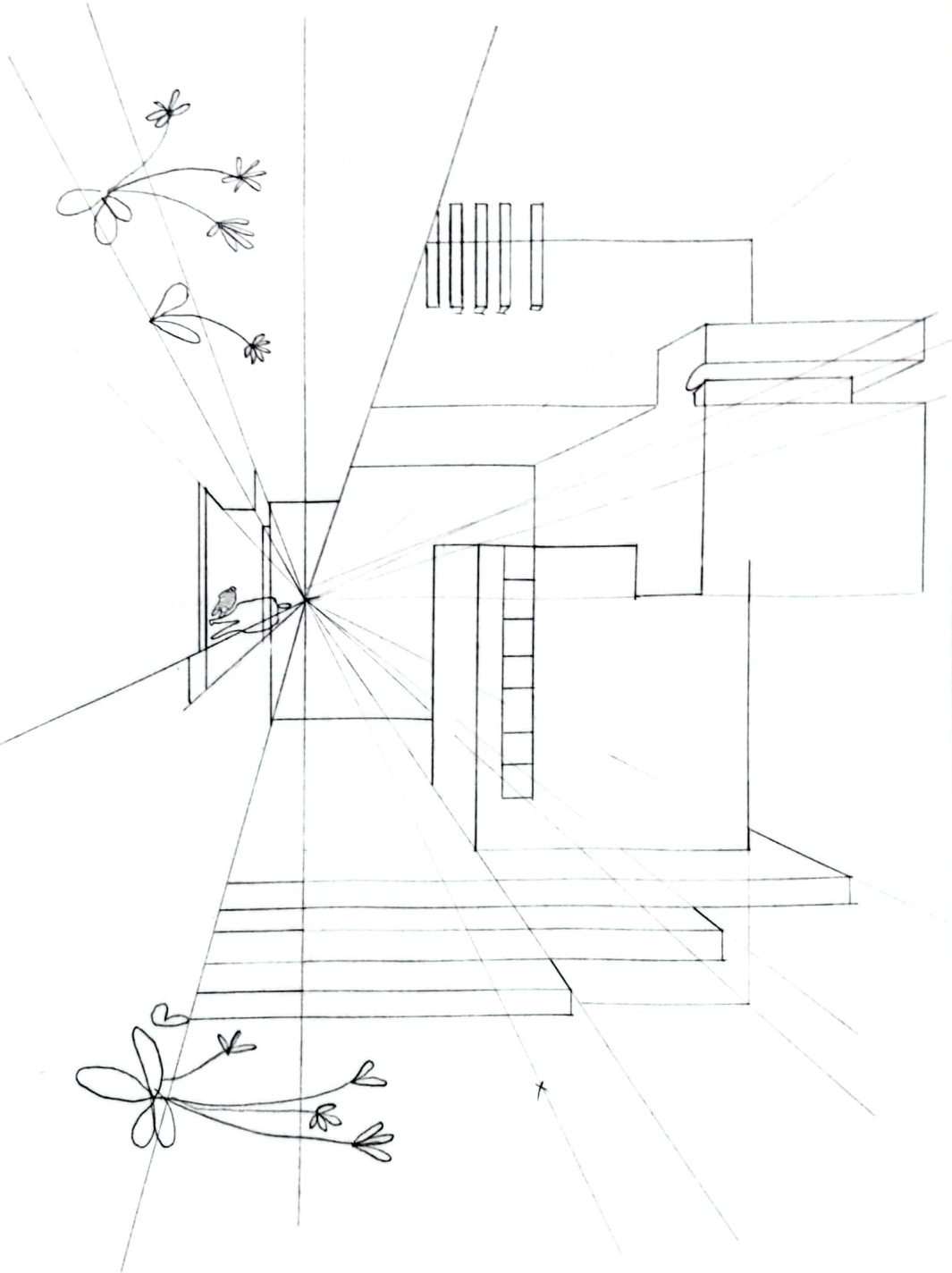

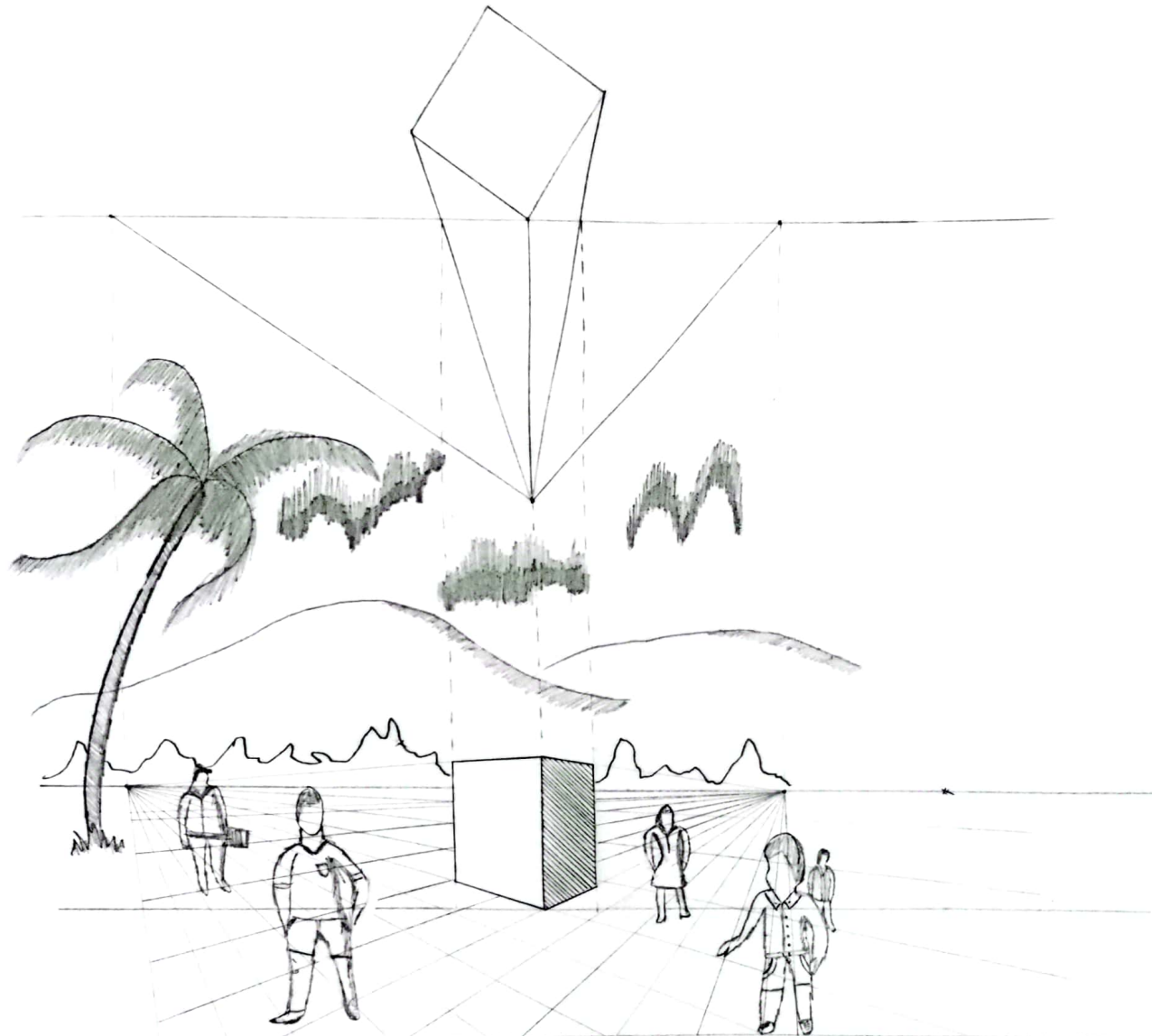

KEYLA LISBETH MOLINA OLIVARES

ARQUITECTURA
1er C

UDS

18/11/24

LG

A handwritten signature consisting of a large, stylized letter 'P' followed by a smaller, less legible signature. Below the signature are the initials 'J' and 'F' written vertically.

Keyla Lisbeth Molina Olivares

ARQUITECTURA
1er C

UDS

L 7

20/11/24

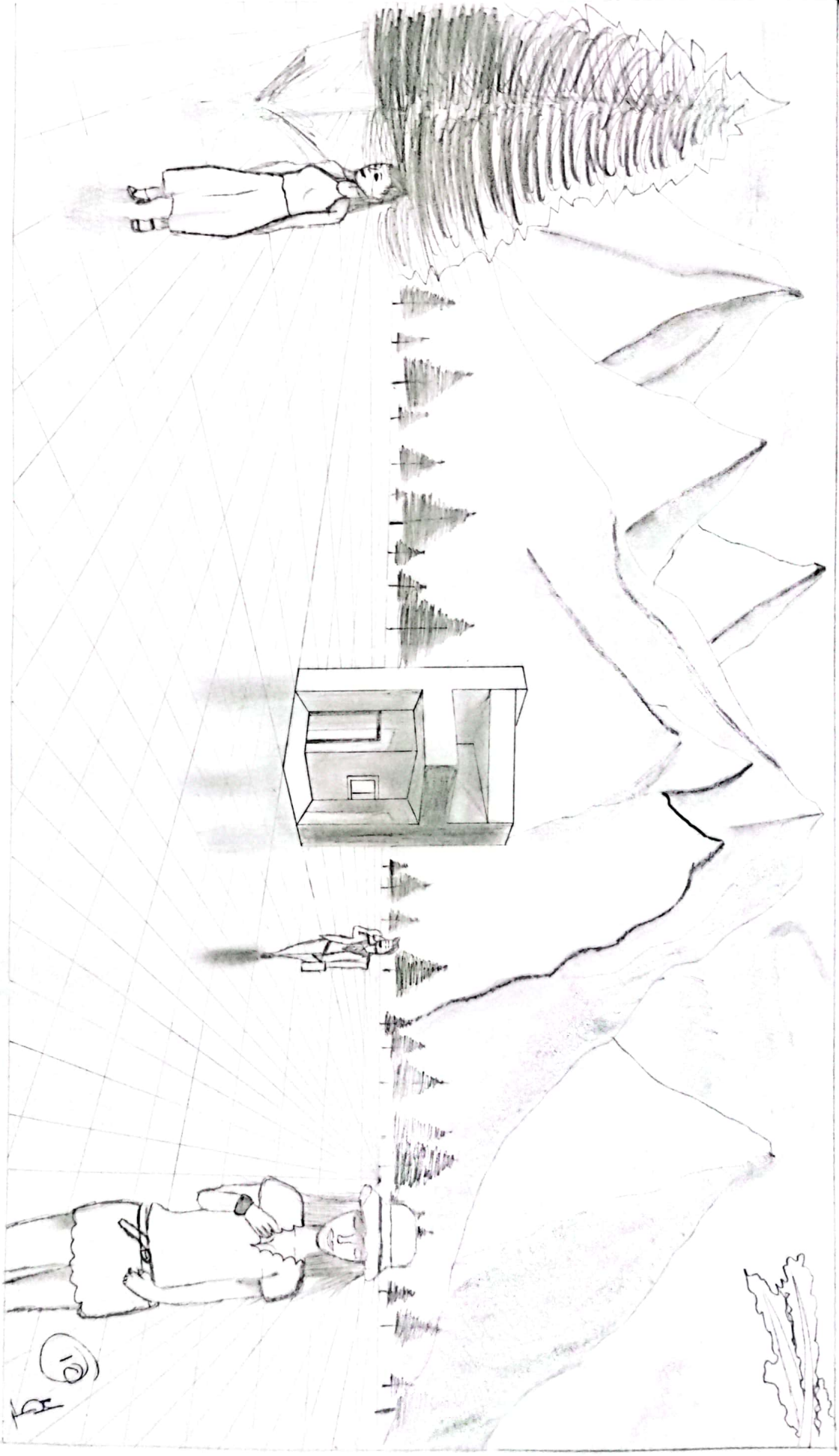

FR 01

Keyla Lisbeth Molina Olivares

ARQUITECTURA
1er C

UDS

esc: 1:125

L8

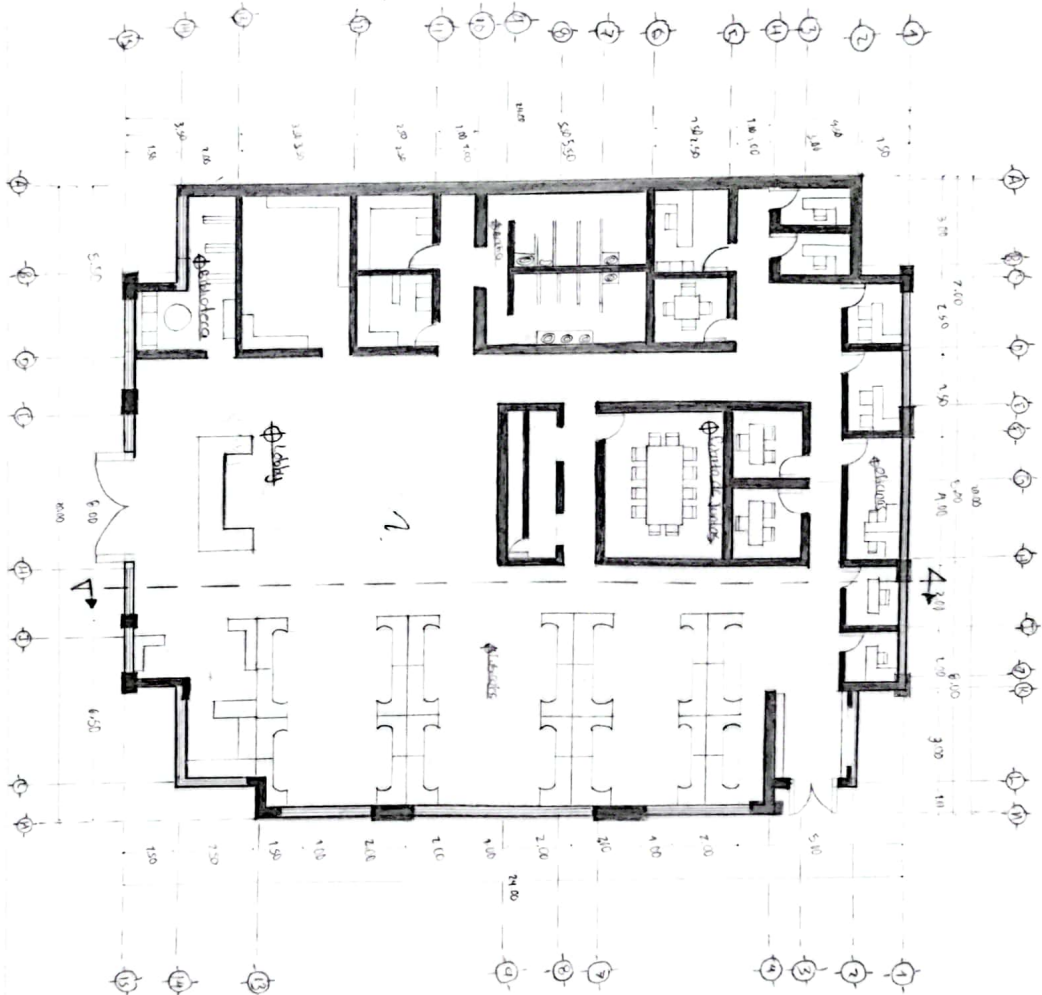

10
12/11/21