



Mi Universidad

Nombre del Alumno: EDUIN JESUS PEREZ PEREZ

Nombre del tema: EXERCISES

Nombre de la Materia: ENGLISH

Nombre del profesor: RAFAEL IVAN GUILLEN ALCALA

Nombre de la Licenciatura: MEDICINA VETERINARIA Y ZOOTECNIA

Cuatrimestre: I

UNIT IV. MY SISTER WORKS DOWNTOWN

WORKBOOK

A Jessica is talking about her family. Complete the sentences with the words in the box.

- | | | | | |
|--|---|---|---|--|
| <input type="checkbox"/> brother | <input checked="" type="checkbox"/> daughters | <input checked="" type="checkbox"/> husband | <input checked="" type="checkbox"/> parents | <input checked="" type="checkbox"/> son |
| <input checked="" type="checkbox"/> children | <input checked="" type="checkbox"/> father | <input checked="" type="checkbox"/> mother | <input type="checkbox"/> sister | <input checked="" type="checkbox"/> wife |

Family Photos Search Log Out



Helen and Jack

Pedro and Jessica

Kate, Brad, and Joan

- Helen and Jack are my parents. Helen is my mother, and Jack is my father.
- Pedro is my husband. I'm his wife.
- Kate, Joan, and Brad are our children. Kate and Joan are our daughters, and Brad is our son. Kate is Joan's brother, and Brad is her sister.

B Write four sentences about your family.

- My family is very big. small family
- my mom's name is Florencia Felicita Perez Roblero.
- I have two brothers
- I live with my grandparents

Complete the conversation with the correct words in parentheses.

Marta: So, do you live downtown, David?

David: Yes, I live with my brother.
(live / lives)

He has an apartment near here.
(have / has)

Marta: Oh, so you walk to work.
(walk / walks)

David: Actually, I don't walk to work in
(don't / doesn't)

the morning. I take the bus to work,
(take / takes)

and then I walk home at night.
(walk / walks)

What about you?

Marta: Well, my husband and I have a house
(have / has)

in the suburbs now, so I drive to work.
(drive / drives)

My husband doesn't work downtown.
(work / works)

He works in the suburbs near our house,
(work / works)

so he goes to work by bus.
(go / goes)

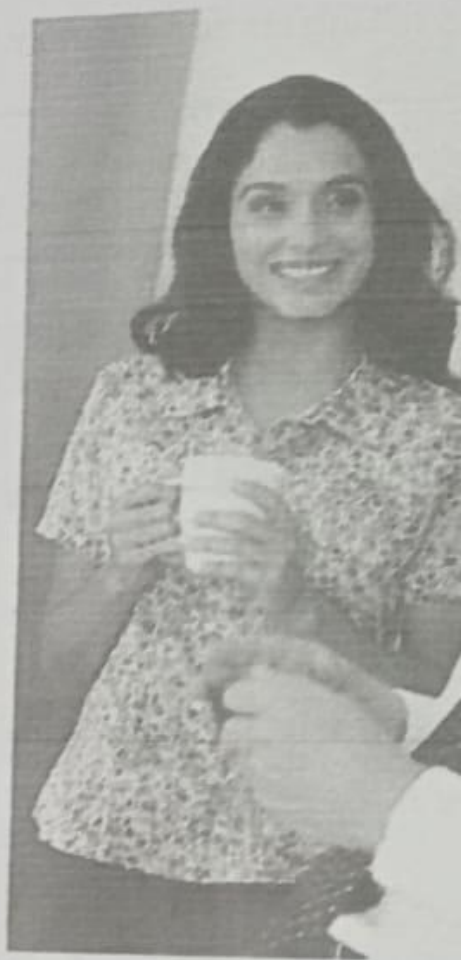

Third-person singular -s endings

A Write the third-person singular forms of these verbs.

1. dance dances

5. live lives

9. take takes

2. do does

6. ride rides

10. use uses

3. go goes

7. sleep sleeps

11. walk walks

4. have has

8. study studies

12. watch watches

True or false?

A Are these sentences true for you? Check (✓) True or False.

	True	False		True	False
1. I live in the city.	<input type="checkbox"/>	<input checked="" type="checkbox"/>	6. I do my homework alone.	<input checked="" type="checkbox"/>	<input type="checkbox"/>
2. I have a car.	<input checked="" type="checkbox"/>	<input type="checkbox"/>	7. I ride my bike to school.	<input type="checkbox"/>	<input type="checkbox"/>
3. I live in an apartment.	<input checked="" type="checkbox"/>	<input type="checkbox"/>	8. I have sisters / a sister.	<input checked="" type="checkbox"/>	<input type="checkbox"/>
4. I live with my parents.	<input checked="" type="checkbox"/>	<input type="checkbox"/>	9. I have brothers / a brother.	<input checked="" type="checkbox"/>	<input type="checkbox"/>
5. I do my homework at school.	<input checked="" type="checkbox"/>	<input type="checkbox"/>	10. I work downtown.	<input type="checkbox"/>	<input type="checkbox"/>



B Correct the false statements in part A.

I don't live in the city. I live in the suburbs.



Write about Brian's weekly schedule. Use the words in parentheses.

	Monday	Tuesday	Wednesday	Thursday	Friday
8:00 A.M.	get up				
9:00 A.M.	go to work				
10:00 A.M.					
11:00 A.M.					
12:00 P.M.	have lunch				
1:00 P.M.					
2:00 P.M.					
3:00 P.M.	drink coffee				
4:00 P.M.					
5:00 P.M.	finish work				
6:00 P.M.	go to school	play tennis	go to school	play tennis	have dinner with friends

- He gets up at 8:00 every day. (8:00)
- He goes to work at 9:00 every day. (9:00)
- He has lunch at 12:00. (noon)
- He drinks coffee at 3:00. (3:00)
- He finishes work at 5:00. (5:00)
- He goes to school. (6:00 / Mondays and Wednesdays)
- He plays tennis. (6:00 / Tuesdays and Thursdays)
- He has dinner with his friends. (6:00 / Fridays)

Write something you do and something you don't do on each day. Use the phrases in the box or your own information.

- | | | | |
|---------------|--------------|------------------|-------------------|
| check email | exercise | have dinner late | sleep late |
| drive a car | get up early | play video games | talk on the phone |
| eat breakfast | go to school | see my friends | watch television |

- Monday: I get up early on Mondays, I don't sleep late on Mondays.
- Tuesday: I get up early to have breakfast.
- Wednesday: I get up early to go to school.
- Thursday: I get up early to exercise.
- Friday: I get up early to go to work.
- Saturday: In the afternoons I watch television.
- Sunday: I don't get up early to go to mass and then with my friends.

Complete these conversations with at, in, or on. (If you don't need a preposition, write Ø.)

1. A: Do you go to bed Ø late on weekends?
 B: Yes, I do. I go to bed at 1:00 A.M. But I go to bed Ø early on weekdays.

2. A: Do you study in the afternoon?
 B: No, I study in the morning on weekends, and I study in the evening on Mondays and Wednesdays.

3. A: What time do you get up in the morning on weekdays?
 B: I get up at 8:00 Ø every day.

4. A: Do you have English class in the morning?
 B: No, I have English at 1:30 in the afternoon on Tuesdays and Thursdays. on Mondays, Wednesdays, and Fridays, our class is at 3:00.

Write questions to complete the conversations.

1. A: Do you live alone?
 B: No, I don't live alone. I live with my family.

2. A: Do you watch television?
 B: Yes, my family and I watch television in the evening.

3. A: Do you get up late on Sundays?
 B: Yes, I get up late on Sundays.
 A: At what time do you get up?
 B: I get up at 11:00.

4. A: Does your sister drive to work?
 B: No, my sister doesn't drive to work.
 A: Does she take the subway?
 B: No, she doesn't take the subway. She takes the bus.

5. A: Does your father work on weekends?
 B: No, my father doesn't work on weekends.

A: When does he work?
 B: He works on weekdays.

6. A: Does your mother have a job?
 B: Yes, my mother has a job. She's a teacher.
 A: Does she use public transportation?
 B: No, she doesn't use public transportation. She drives to work.

7. A: Do you have a big lunch on Sundays?
 B: Yes, we have a big lunch on Sundays.
 A: At what time do you have lunch?
 B: We have lunch at 1:00.



Write each sentence a different way. Use the sentences in the box.

- He goes to work before noon.
- We take the bus, the train, or the subway.
- I don't work far from here.
- She doesn't get up early on Sundays.
- We don't live in the suburbs.
- Sarah is Sam's wife.



Sam is Sarah's husband.

Sarah is Sam's wife.

We have an apartment in the city.

we don't live in the suburbs.

We use public transportation.

we take the bus, the train, or the subway

He goes to work in the morning.

He goes to work before noon

My office is near here.

I don't work far from here

She sleeps late on Sundays.

she doesn't get up early on Sundays.

answer the questions about your schedule.

What do you do on weekdays?

I go to ~~gym~~ gym.