



Mi Universidad

UNIT IV

Nombre del Alumno: Manuel De Jesús Chan Uc

Nombre del tema: MY SISTER WORKS DOWNTON WORKBOOK

Parcial: 4

Nombre de la Materia: INGLES I

Nombre del profesor: RAFAEL IVAN GUILLEN ALCALA

Nombre de la Licenciatura: Medicina Veterinaria Y Zootecnia

Cuatrimestre: I

UNIT IV. MY SISTER WORKS DOWNTOWN WORKBOOK

A Jessica is talking about her family. Complete the sentences with the words in the box.

<input type="checkbox"/> brother	<input checked="" type="checkbox"/> daughters	<input checked="" type="checkbox"/> husband	<input checked="" type="checkbox"/> parents	<input checked="" type="checkbox"/> son
<input checked="" type="checkbox"/> children	<input checked="" type="checkbox"/> father	<input checked="" type="checkbox"/> mother	<input type="checkbox"/> sister	<input checked="" type="checkbox"/> wife



1. Helen and Jack are my parents. Helen is my Mother, and Jack is my father.
2. Pedro is my husband. I'm his wife.
3. Kate, Joan, and Brad are our children. Kate and Joan are our daughters, and Brad is our brother. Kate is Joan's sister, and Brad is her brother.

B Write four sentences about your family.

1. My family is very big.
2. My mom's name is Maria Adela Chan de
3. I have three brothers.
4. I live with my uncles

Complete the conversation with the correct words in parentheses.

Marta: So, do you live downtown, David?

David: Yes, I live with my brother.
(live / lives)

He has an apartment near here.
(have / has)

Marta: Oh, so you walk to work.
(walk / walks)

David: Actually, I don't walk to work in
(don't / doesn't)

the morning. I _____ the bus to work,
(take / takes)

and then I walk home at night.
(walk / walks)

What about you?

Marta: Well, my husband and I have a house
(have / has)

in the suburbs now, so I drive to work.
(drive / drives)

My husband doesn't work downtown.
(work / works)

He works in the suburbs near our house,
(work / works)

so he goes to work by bus.
(go / goes)



Third-person singular -s endings

A Write the third-person singular forms of these verbs.

- | | | |
|------------------------|-------------------------|--------------------------|
| 1. dance <u>dances</u> | 5. live <u>lives</u> | 9. take <u>takes</u> |
| 2. do <u>does</u> | 6. ride <u>rides</u> | 10. use <u>uses</u> |
| 3. go <u>goes</u> | 7. sleep <u>sleeps</u> | 11. walk <u>walks</u> |
| 4. have <u>has</u> | 8. study <u>studies</u> | 12. watch <u>watches</u> |

B Practice the words in part A. Then add them to the chart.

s = /s/	s = /z/	(e)s = /ɪz/	irregular
_____	_____	dances	does
_____	_____	_____	_____
_____	_____	_____	_____

True or false?

A Are these sentences true for you? Check (✓) True or False.

	True	False		True	False
1. I live in the city.	<input checked="" type="checkbox"/>	<input type="checkbox"/>	6. I do my homework alone.	<input checked="" type="checkbox"/>	<input type="checkbox"/>
2. I have a car.	<input type="checkbox"/>	<input checked="" type="checkbox"/>	7. I ride my bike to school.	<input type="checkbox"/>	<input checked="" type="checkbox"/>
3. I live in an apartment.	<input type="checkbox"/>	<input checked="" type="checkbox"/>	8. I have sisters / a sister.	<input type="checkbox"/>	<input checked="" type="checkbox"/>
4. I live with my parents.	<input checked="" type="checkbox"/>	<input type="checkbox"/>	9. I have brothers / a brother.	<input checked="" type="checkbox"/>	<input type="checkbox"/>
5. I do my homework at school.	<input type="checkbox"/>	<input checked="" type="checkbox"/>	10. I work downtown.	<input type="checkbox"/>	<input checked="" type="checkbox"/>



I live in an apartment.

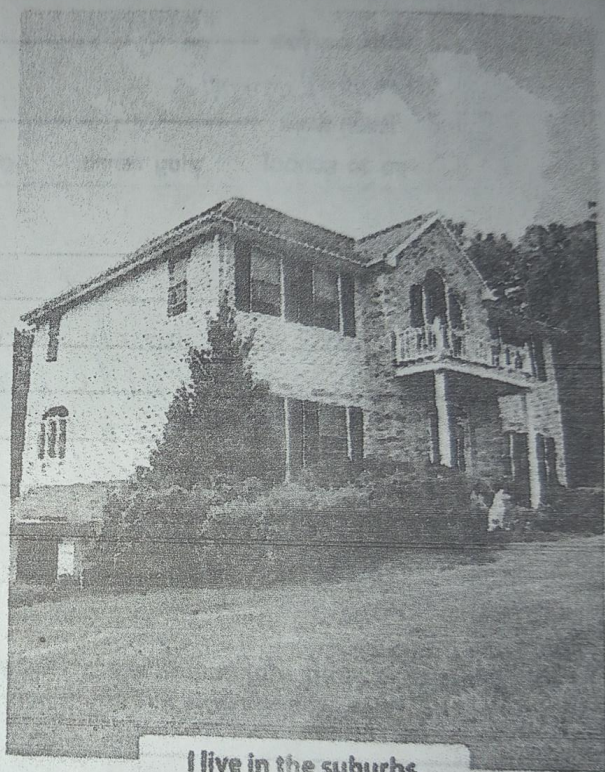

I live in the suburbs.

B Correct the false statements in part A.

- I don't live in the city. I live in the suburbs.
- I do not have a car.
- I don't live in an apartment. I live in my house
- I don't do my homework at school. I do my homework in my house
- I don't know how to ride a bicycle
- I don't ride my bike to school. I don't ride
- I don't have a sister. I have a brother
- I don't work downtown. I don't work

Write about Brian's weekly schedule. Use the words in parentheses.



	Monday	Tuesday	Wednesday	Thursday	Friday
6:00 AM	get up				
8:00 AM	go to work				
10:00 AM	Take a bath				
11:00 AM	Change the clothes				
12:00 PM	have lunch				
1:00 PM	Go to the bathroom				
2:00 PM	Eat				
3:00 PM	drink coffee				
4:00 PM	Run Running				
5:00 PM	finish work				
6:00 PM	go to school	play tennis	go to school	play tennis	have dinner with friends

1. He gets up at 8:00 every day. (8:00)
2. He goes to work every day. (9:00)
3. He has lunch every day. (noon)
4. He drinks coffee every day. (3:00)
5. He finishes work every day. (5:00)
6. He goes to school. (6:00 / Mondays and Wednesdays)
7. He plays tennis. (6:00 / Tuesdays and Thursdays)
8. He has dinner with friends his friends. (6:00 / Fridays)

Write something you do and something you don't do on each day. Use the phrases in the box or your own information.

- | | | | |
|---------------|--------------|------------------|-------------------|
| check email | exercise | have dinner late | sleep late |
| drive a car | get up early | play video games | talk on the phone |
| eat breakfast | go to school | see my friends | watch television |

1. Monday: I get up early on Mondays. I don't sleep late on Mondays.
2. Tuesday: I do exercise. I don't check email.
3. Wednesday: I go to school. I don't play video games.
4. Thursday: I sleep early. I don't have dinner late.
5. Friday: I talk on the phone. I don't watch TV.
6. Saturday: I sleep late. I get up early. I don't see my friends.
7. Sunday: I don't see my friends. I see my girlfriend then.

7. Sunday: I go to play soccer. I don't play soccer.

Write each sentence a different way. Use the sentences in the box.

- He goes to work before noon.
- We take the bus, the train, or the subway.
- I don't work far from here.
- She doesn't get up early on Sundays.
- We don't live in the suburbs.
- Sarah is Sam's wife.



1. Sam is Sarah's husband.
Sarah is Sam's wife.
2. We have an apartment in the city.
In the city we have an apartment.
3. We use public transportation.
We take the bus, the train, or the subway.
4. He goes to work in the morning.
In the morning he goes to work.
5. My office is near here.
I don't work far from here.
6. She sleeps late on Sundays.
She doesn't get up early on Sundays.

Answer the questions about your schedule.

1. What do you do on weekdays?
I go to school.
2. What do you do on weekends?
I do my homework, dirty clothes.
3. What do you do on Friday nights?
watch animation movies.
4. What do you do on Sunday mornings?
I clean my room.

Complete these conversations with **at, in, or on**. (If you don't need a preposition, write \emptyset .)

1. A: Do you go to bed \emptyset late on weekends?
 B: Yes, I do. I go to bed at 1:00 A.M. But I go to bed \emptyset early on weekdays.
2. A: Do you study in the afternoon?
 B: No, I study in the morning on weekends, and I study in the evening on Mondays and Wednesdays.
3. A: What time do you get up in the morning on weekdays?
 B: I get up at 8:00 \emptyset every day.
4. A: Do you have English class in the morning?
 B: No, I have English at 1:30 in the afternoon on Tuesdays and Thursdays. on Mondays, Wednesdays, and Fridays, our class is at 3:00.

Write questions to complete the conversations.

1. A: Do you live alone?
 B: No, I don't live alone. I live with my family.
2. A: Do you watch TV in the evening?
 B: Yes, my family and I watch television in the evening.
3. A: Do you get up late on Sundays?
 B: Yes, I get up late on Sundays.
 A: at what time do you get up?
 B: I get up at 11:00.
4. A: Does your sister drive to work?
 B: No, my sister doesn't drive to work.
 A: Does she take the subway?
 B: No, she doesn't take the subway. She takes the bus.
5. A: Does your father work on weekends?
 B: No, my father doesn't work on weekends.
 A: When does he work?
 B: He works on weekdays.
6. A: Does your mother have a job?
 B: Yes, my mother has a job. She's a teacher.
 A: Does she use public transportation?
 B: No, she doesn't use public transportation. She drives to work.
7. A: Do you have a big lunch on Sundays?
 B: Yes, we have a big lunch on Sundays.
 A: at what time do you have lunch?
 B: We have lunch at 1:00.

