



Mi Universidad

GENERAL REVIEW

Nombre del Alumno: Georgina Yael Ruiz Molina

Medicina Veterinaria Y Zootecnia

Cuarto Parcial

Nombre de la Materia: Ingles I

Nombre del profesor: Ivan Rafael Guillen Alcala

Primer Cuatrimestre

UNIT IV. MY SISTER WORKS DOWNTOWN WORKBOOK

A Jessica is talking about her family. Complete the sentences with the words in the box.

<input type="checkbox"/> brother	<input checked="" type="checkbox"/> daughters	<input checked="" type="checkbox"/> husband	<input checked="" type="checkbox"/> parents	<input checked="" type="checkbox"/> son
<input checked="" type="checkbox"/> children	<input checked="" type="checkbox"/> father	<input checked="" type="checkbox"/> mother	<input checked="" type="checkbox"/> sister	<input checked="" type="checkbox"/> wife

Family Photos
Search
Log Out



Helen and Jack



Pedro and Jessica



Kate, Brad, and Joan

1. Helen and Jack are my parents. Helen is my mother and Jack is my father.
2. Pedro is my husband. I'm his wife.
3. Kate, Joan, and Brad are our children. Kate and Joan are our daughters and Brad is our son. Kate is Joan's sister, and Brad is her brother.

B Write four sentences about your family.

1. My dad's name is George
2. my mother's name is dory
3. I have two sisters, their names is Hannia y karime
4. my cousin's name is Ivanna

Complete these conversations with at, in, or on. (If you don't need a preposition, write Ø.)

1. A: Do you go to bed Ø late on weekends?
 B: Yes, I do. I go to bed at 1:00 A.M. But I go to bed Ø early on weekdays.
2. A: Do you study in the afternoon?
 B: No, I study in the morning on weekends, and I study in the evening on Mondays and Wednesdays.
3. A: What time do you get up in the morning on weekdays?
 B: I get up at 8:00 Ø every day.
4. A: Do you have English class in the morning?
 B: No, I have English at 1:30 in the afternoon on Tuesdays and Thursdays. on Mondays, Wednesdays, and Fridays, our class is at 3:00.

Write questions to complete the conversations.

1. A: Do you live alone?
 B: No, I don't live alone. I live with my family.
2. A: Do you watch TV with your family?
 B: Yes, my family and I watch television in the evening.
3. A: Do you get up late on Sundays?
 B: Yes, I get up late on Sundays.
 A: What time do you wake up?
 B: I get up at 11:00.
4. A: Does your sister drive to work?
 B: No, my sister doesn't drive to work.
 A: Does your sister take the subway?
 B: No, she doesn't take the subway. She takes the bus.
5. A: Does your father work on weekends?
 B: No, my father doesn't work on weekends.
6. A: Does your mother work?
 B: Yes, my mother has a job. She's a teacher.
 A: Does your mother take the bus?
 B: No, she doesn't use public transportation. She drives to work.
7. A: Do you eat with your mother?
 B: Yes, we have a big lunch on Sundays.
 A: What time do we have lunch?
 B: We have lunch at 1:00.



Complete the conversation with the correct words in parentheses.

Marta: So, do you live downtown, David?

David: Yes, I live with my brother.
(live / lives)

He has an apartment near here.
(have / has)

Marta: Oh, so you walk to work.
(walk / walks)

David: Actually, I don't walk to work in
(don't / doesn't)
the morning. I take the bus to work,
(take / takes)
and then I walk home at night.
(walk / walks)

What about you?

Marta: Well, my husband and I have a house
(have / has)
in the suburbs now, so I drive to work.
(drive / drives)

My husband doesn't work downtown.
(work / works)

He works in the suburbs near our house,
(work / works)

so he goes to work by bus.
(go / goes)



Third-person singular -s endings

A Write the third-person singular forms of these verbs.

- | | | |
|------------------------|-------------------------|--------------------------|
| 1. dance <u>dances</u> | 5. live <u>lives</u> | 9. take <u>takes</u> |
| 2. do <u>does</u> | 6. ride <u>rides</u> | 10. use <u>uses</u> |
| 3. go <u>goes</u> | 7. sleep <u>sleeps</u> | 11. walk <u>walks</u> |
| 4. have <u>has</u> | 8. study <u>studies</u> | 12. watch <u>watches</u> |

B Practice the words in part A. Then add them to the chart.

True or false?

A Are these sentences true for you? Check (✓) True or False.

	True	False		True	False
1. I live in the city.	<input checked="" type="checkbox"/>	<input type="checkbox"/>	6. I do my homework alone.	<input checked="" type="checkbox"/>	<input type="checkbox"/>
2. I have a car.	<input type="checkbox"/>	<input checked="" type="checkbox"/>	7. I ride my bike to school.	<input type="checkbox"/>	<input checked="" type="checkbox"/>
3. I live in an apartment.	<input checked="" type="checkbox"/>	<input type="checkbox"/>	8. I have sisters / a sister.	<input checked="" type="checkbox"/>	<input type="checkbox"/>
4. I live with my parents.	<input checked="" type="checkbox"/>	<input type="checkbox"/>	9. I have brothers / a brother.	<input checked="" type="checkbox"/>	<input type="checkbox"/>
5. I do my homework at school.	<input checked="" type="checkbox"/>	<input type="checkbox"/>	10. I work downtown.	<input type="checkbox"/>	<input checked="" type="checkbox"/>



I live in an apartment.

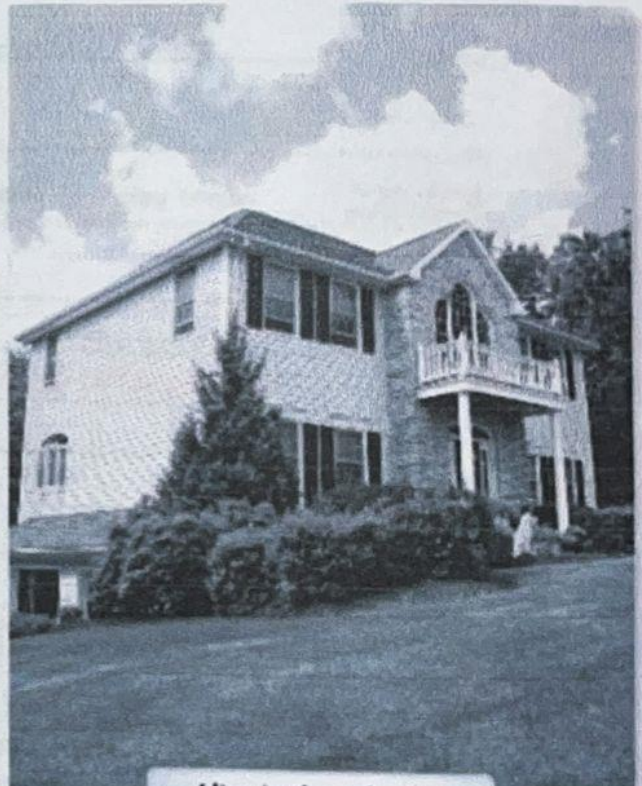

I live in the suburbs.

B Correct the false statements in part A.

I don't live in the city. I live in the suburbs.

I don't ride my bike to school, I have a motorcycle

I don't have a car, I have a motorcycle

I don't work downtown, I work at home

I don't live in an apartment, I live in my house

Write about Brian's weekly schedule. Use the words in parentheses.



	Monday	Tuesday	Wednesday	Thursday	Friday
8:00 A.M.	get up				
9:00 A.M.	go to work				
10:00 A.M.					
11:00 A.M.					
12:00 P.M.	have lunch				
1:00 P.M.					
2:00 P.M.					
3:00 P.M.	drink coffee				
4:00 P.M.					
5:00 P.M.	finish work				
6:00 P.M.	go to school	play tennis	go to school	play tennis	have dinner with friends

1. He gets up at 8:00 every day. (8:00)
2. He goes to work at 9:00 everyday (9:00)
3. ~~He goes to school at 6:00 every day.~~ (noon)
4. He drinks coffe every day (3:00)
5. He finishes work every day (5:00)
6. He goes to scool (6:00 / Mondays and Wednesdays)
7. He play tennis (6:00 / Tuesdays and Thursdays)
8. He has a ainner with his friends at 6:00pm (6:00 / Fridays)

Write something you do and something you don't do on each day. Use the phrases in the box or your own information.

- | | | | |
|---------------|--------------|------------------|-------------------|
| check email | exercise | have dinner late | sleep late |
| drive a car | get up early | play video games | talk on the phone |
| eat breakfast | go to school | see my friends | watch television |

1. Monday I get up early on Mondays. I don't sleep late on Mondays.
2. Tuesday I eat breakfast on tuesday and then I watch TV
3. Wednesday I go to school. I don't play videogames
4. Thursday I do exercise and drive my car for a while

Write each sentence a different way. Use the sentences in the box.

- He goes to work before noon.
- We take the bus, the train, or the subway.
- I don't work far from here.
- She doesn't get up early on Sundays.
- We don't live in the suburbs.
- Sarah is Sam's wife.



1. Sam is Sarah's husband.

Sarah is Sam's wife.

2. We have an apartment in the city.

We don't live in the suburbs

3. We use public transportation.

We take the bus, the train or the subway

4. He goes to work in the morning.

He goes to work before noon

5. My office is near here.

I don't work far from here

6. She sleeps late on Sundays.

She doesn't get up early on Sundays

Answer the questions about your schedule.

1. What do you do on weekdays?

I go to school and I help my mom at work

2. What do you do on weekends?

I go with my grandmother, I go to mass and I turn into Cinderella

3. What do you do on Friday nights?

I go to have a good time

