



# Mi Universidad

***NOMBRE DEL ALUMNO:*** ANA CRISTELL GÓMEZ RODRÍGUEZ, ERVIN  
ALTAMIRANO JIMENEZ, JOCABED SOLIS MORALES

***NOMBRE DEL TEMA:*** CORTES Y FACHADAS

***PARCIAL:***4TO

***NOMBRE DE LA MATERIA:*** DISEÑO ARQUITECTONICO II

***NOMBRE DEL PROFESOR:*** ARQ. VICTOR MANUEL SANTIAGO GUILLEN

***NOMBRE DE LA LICENCIATURA:*** ARQUITECTURA

***CUATRIMESTRE:*** 4TO

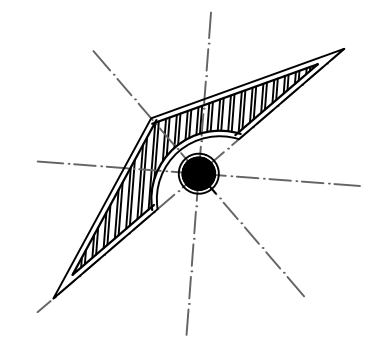

BIBLIOTECA

IOAV

ERVIN ALRAMIRANO JIMENEZ  
JOCABED SOLIS MORALES

FACHADAS  
CORTE

1:200

**ACOTACIÓN:**  
METROS

A-1

01/01

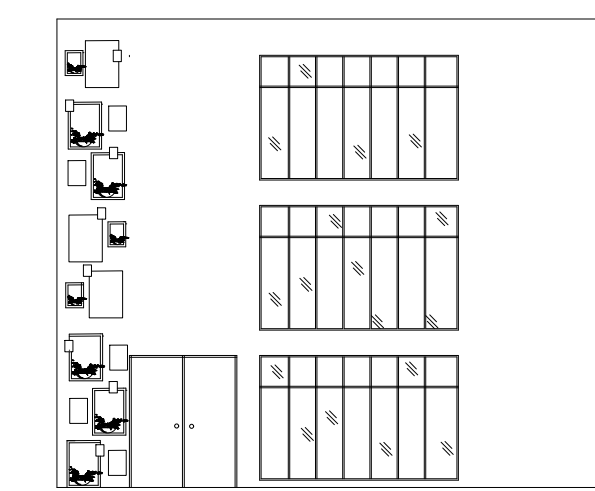
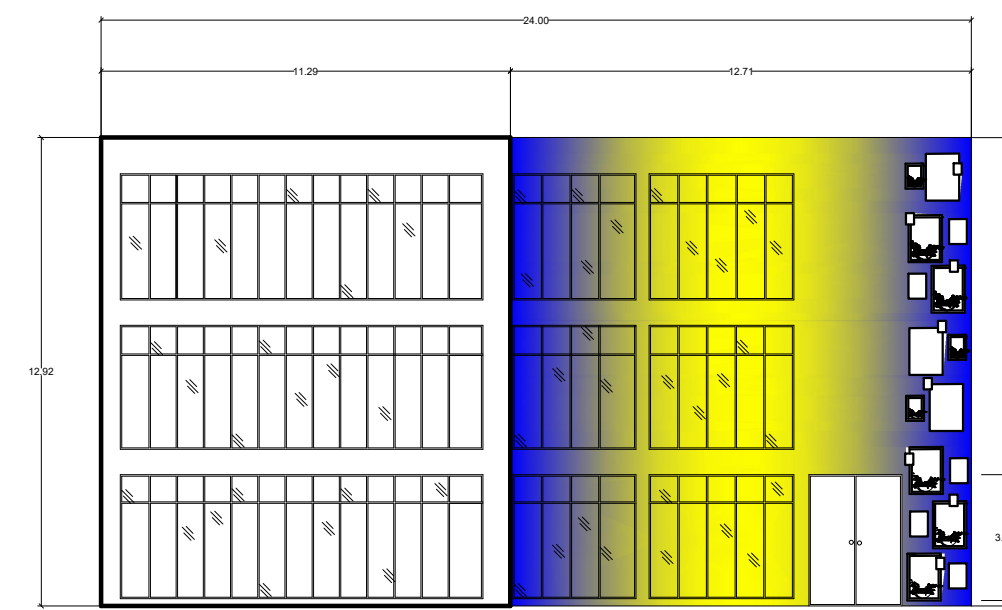
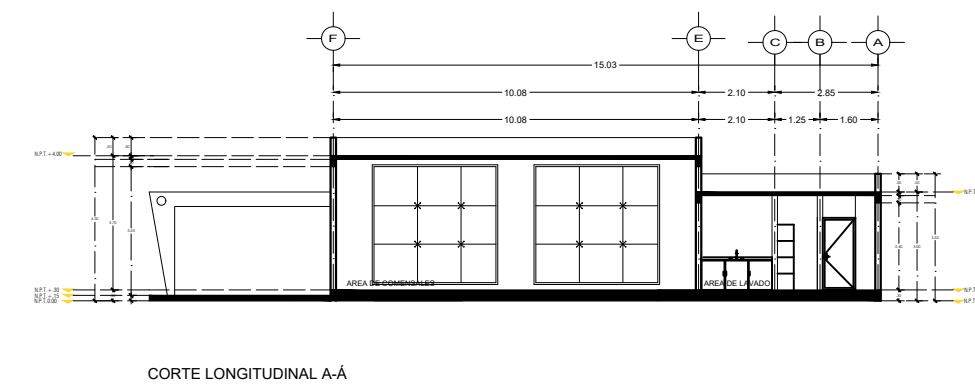
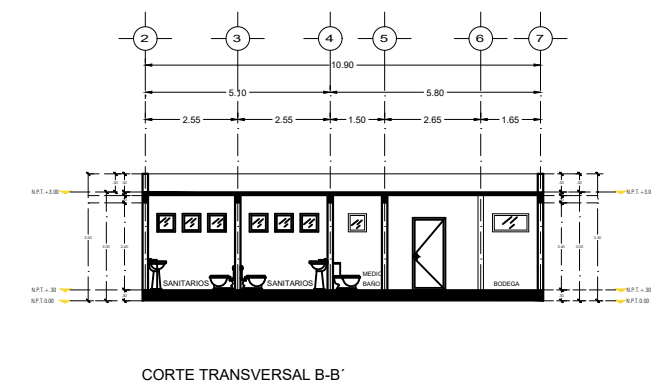
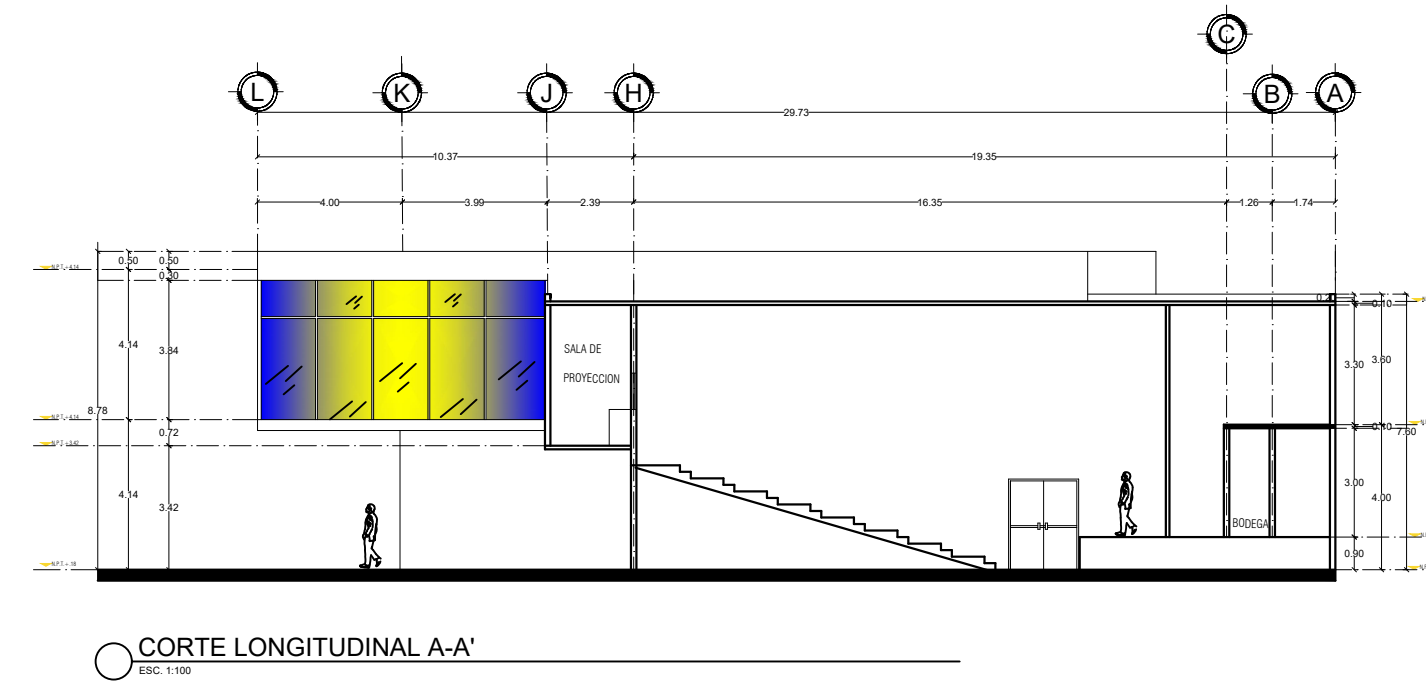
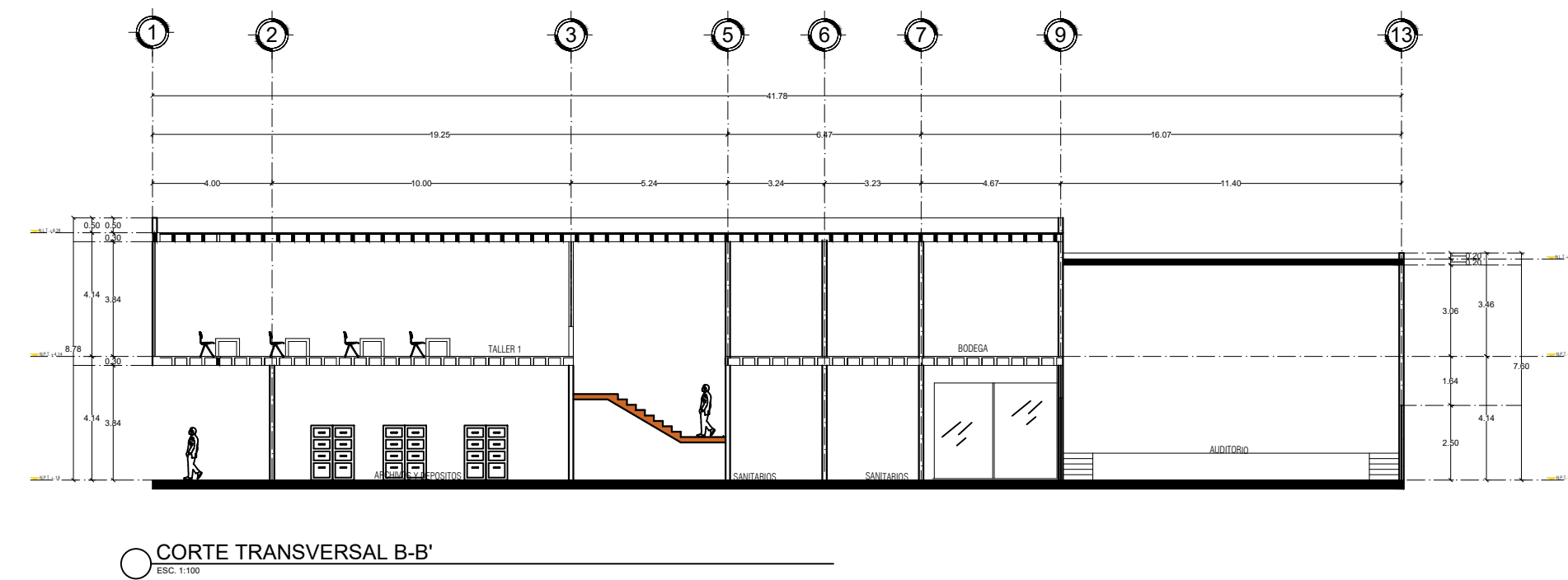
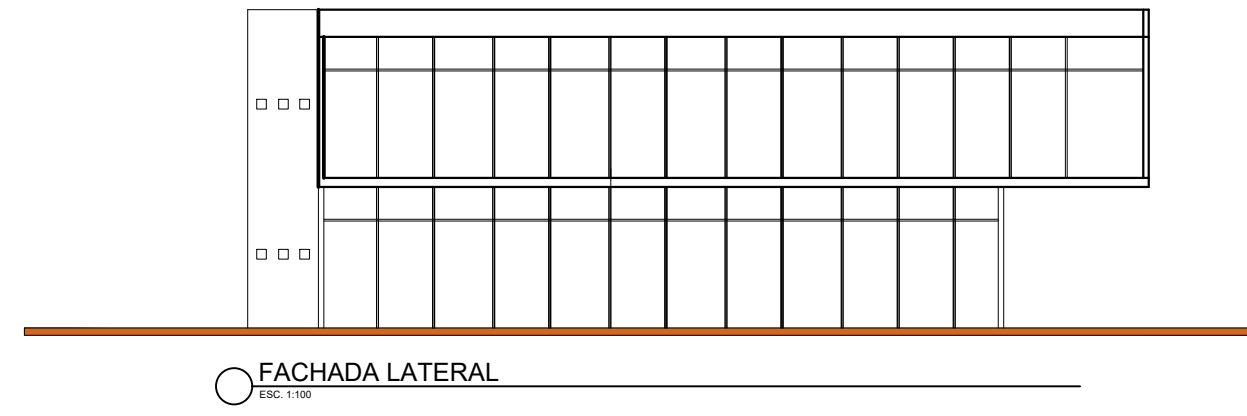
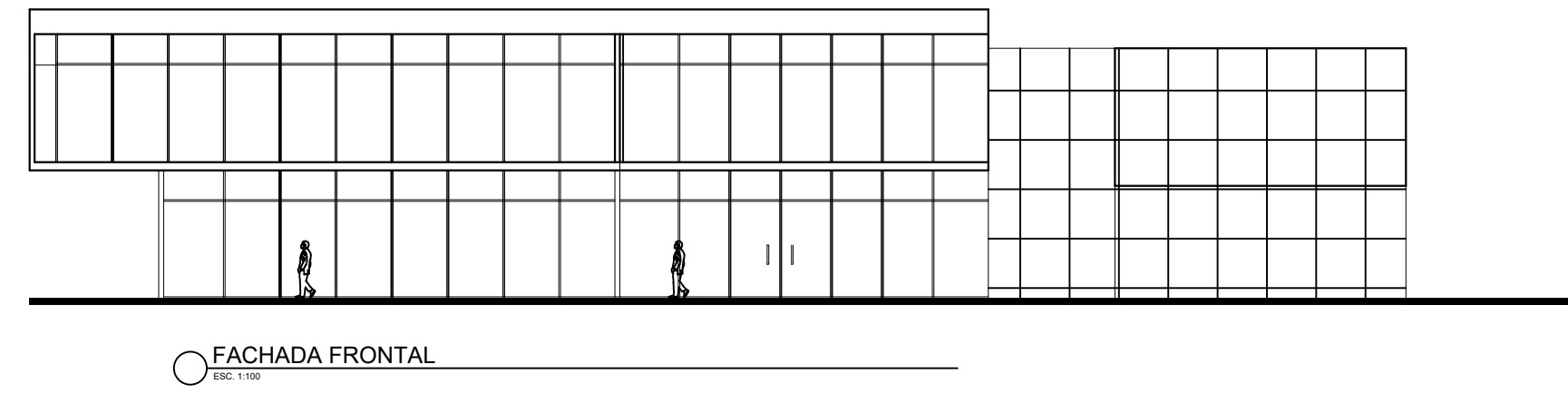

FACHADA FRONTAL

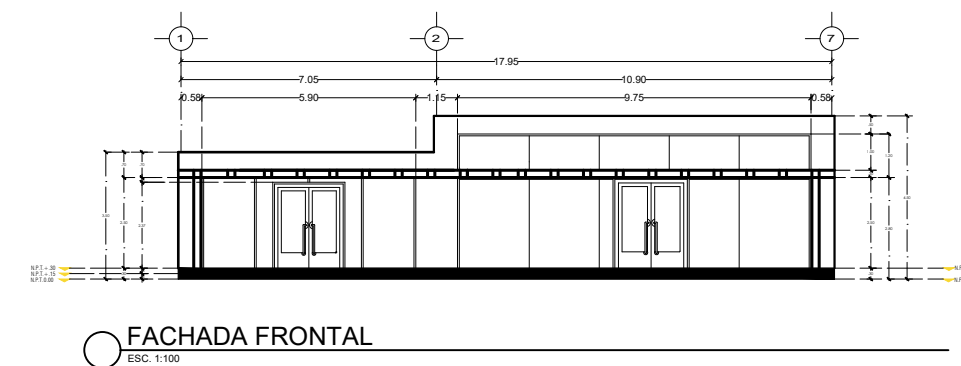
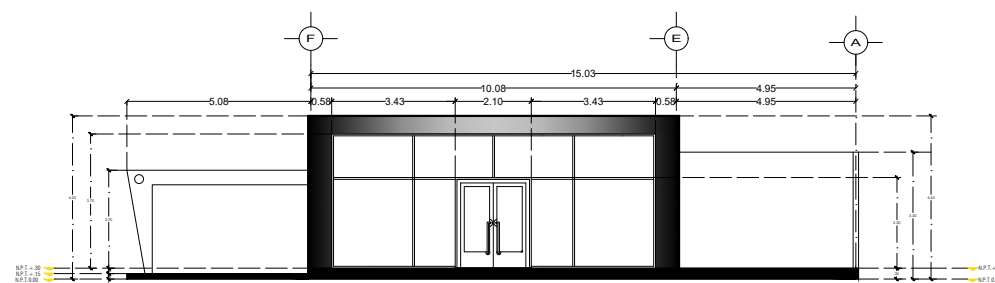

FACHADA FRONTAL

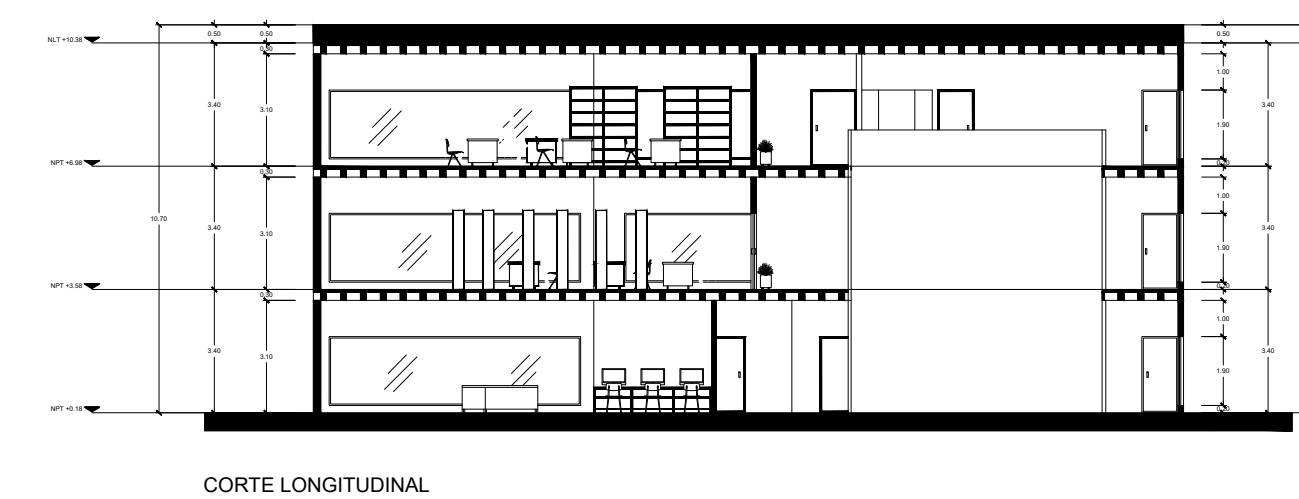
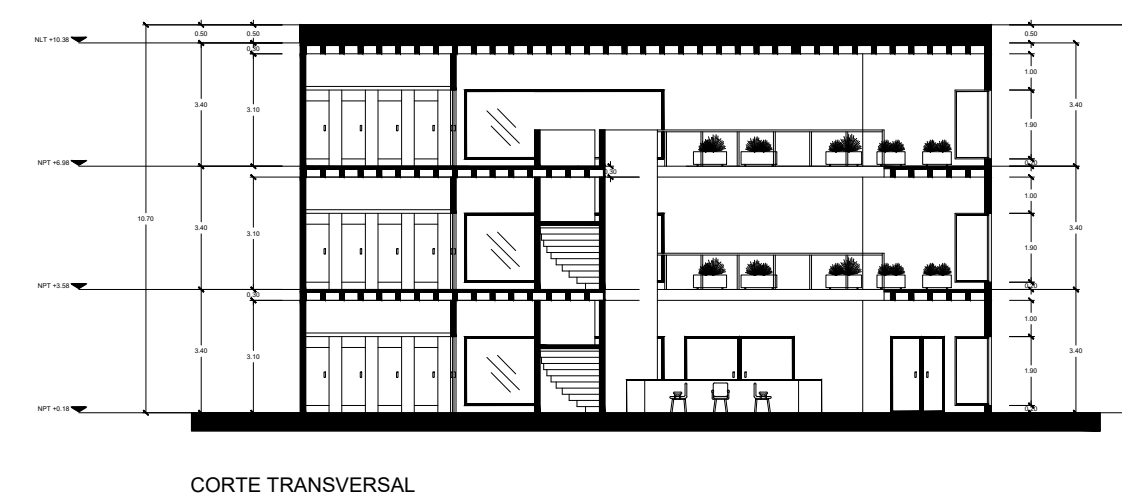

CORTE TRANSVERSAL

CORTE LONGITUDINAL