



SYNOPTIC TABLE UNIT II, ENGLISH

Carlos Rodriguez Dania Sofia

Universidad del Sureste

Lic. Medicina Veterinaria y Zootecnia

M.V.Z. Arreola Jimenez Enrique Eduardo.

Tapachula, Chiapas a 19 de octubre del 2024

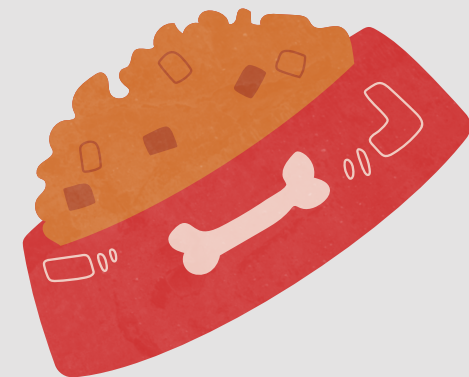
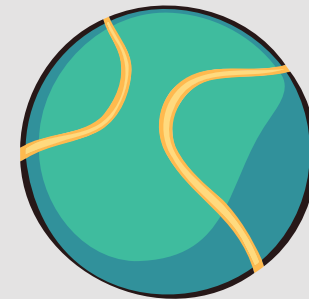



Breed: Leonberger

Physical constitution:
Well proportioned in spite of its size.

Main physical defects:
Head resembling a St. Bernard; tail curled over the back; white markings on the coat.

Qualities:
Fond of its owner, highly intelligent.

Defects:
Wary of strangers, cannot bear to be chained up.

Notes:
Avalanche dog.

Breed: St. Bernard

Physical constitution:
Sturdy, strong and muscular.

Main physical defects:
Sway back; tail curled over the back; curly or excessively long coat; self-coloured coat or lack of white.

Qualities:
Docile faithful, courageous and generous.

Defects:
Sometimes irritable in hot climates.

Notes:
Mountain rescue.

Breed: Newfoundland and landseer

Physical constitution:
Elegant in appearance, agile in movement.

Main physical defects:
Sway back; weak loins; tail curved over the back in action; cow hocks; presence of dew claws; feet turning outwards.

Qualities:
Faithful and courageous.

Defects:
None.

Notes:
Sea rescue.

Breed: Pyrenean mountain dog

Physical constitution:
Elegant in appearance, agile in movement.

Main physical defects:
Excessively heavy head; pronounced stop; round, prominent eyes; undershot jaw; cow hocks; absence of two sets of dew claws at the back.

Qualities:
Gentle, calm, affectionate, courageous.

Defects:
None.

Notes:
Excellent guard dog.

Breed: Boxer

Physical constitution:
Strong and hardy. Agile in movement, proud of bearing.

Main physical defects:
Heavy appearance; light nose; light eyes; jaw showing; tongue and teeth visible when the mouth is shut; missing teeth; tail set low; white marking on the coat; covering more than one third of total surface area.

Qualities:
Obedient and intelligent, easy to train.

Defects:
Wary of strangers.

Notes:
Excellent guard dog.

Breed: Dobermann (Dobermann pinscher)

Physical constitution:
Elegant and lithe in build, well muscled.

Main physical defects:
Heavy appearance; excessively large head; pronounced stop; light eyes; overshot or undershot jaw; presence of dewlap; incorrect stance; straw-colored.

Qualities:
Intelligent, lively, courageous, faithful easy to train.

Defects:
Reacts aggressively to provocation.

Notes:
Excellent bodyguard.

Breed: Schnauzer

Physical constitution:
Strong and hardy, compact in build.

Main physical defects:
Wrinkles on the forehead; light eyes; undershot jaw; presence of dewlap; cow hocks; wavy coat; atypical colouring.

Qualities:
Lively, faithful, easily trainable.

Defects:
Sometimes restless and dangerous with strangers.

Notes:
Resistant to adverse weather conditions, killer of vermin.

Breed: Great dane

Physical constitution:
Strong and elegant, proud of bearing.

Main physical defects:
Snipy muzzle; missing teeth; overshot or undershot jaw; even bite; short neck; presence of dewlap; sway back; incorrect stance; curled tail; colour not conforming to the standard.

Qualities:
Obedient and faithful to its owner, docile and eventempered.

Defects:
Suspicious of strangers.

Notes:
The poorly developed sense of smell does allow it to recognize even its owner in the dark.

Breed: Hovawart

Physical constitution:
Strong and hardy.

Main physical defects:
Undershot or overshot jaw; ears wide apart; sway back; hind legs not well angled; tail curled over the back, curly coat.

Qualities:
Intelligent and obedient.

Defects:
Retains its happy-go-lucky puppy temperament too long.

Notes:
Excellent guard dog.

Breed: Rottweiler

Physical constitution:
Strong but of rather heavy build.

Main physical defects:
Long muzzle with excessively drooping lips; narrow skull; light eyes; light build; thin tail.

Qualities:
Intelligent faithful to its owner.

Defects:
Aggressive and dangerous with strangers.

Notes:
Good, guard dog, even used by the police in some states.



Qualities and defects of breeds



BIBLIOGRAPHY:

Interchange Student Book. 1st edition

English Handbook Basic English. Level 1. Universidad
Del Sureste.

Chapou Videgaray et al. Curso de Comprensión de lectura para Medicina
Veterinaria y Zootecnia. UNAM.
Página 16 del Manual (página 20 del PDF).

CANVA: [https://www.google.com/search?
gs_ssp=eJzj4tbPITcwNMrlMyo3U2A0YHRg8GJNTswrSwQASccGEw&q=canva&
oq=c&gs_lcrp=EgZjaHJvbWUqEggBEC4YJxjHARjRAXiABBiKBTIGCAAQRRg5Mhll
ARAUgCcYxwEY0QMYgAQYigUyDAGCEAAyQxiABBiKBTIMCAMQABhDGIaEgI
oFMg8IBBAAGEMYsQMYgAQYigUyEggFEAAyQxiDARixAxiABBiKBTIHCAyQABi
ABDIHCAcQABiABDINCAgQABiDARixAxiABNIBCTQ5NDhqMGoxNagCCLCAQ
&sourceid=chrome&ie=UTF-8#vhid=zephyr:0&vssid=atritem-
\[https://www.canva.com/es_419/\]\(https://www.canva.com/es_419/\)](https://www.google.com/search?gs_ssp=eJzj4tbPITcwNMrlMyo3U2A0YHRg8GJNTswrSwQASccGEw&q=canva&oq=c&gs_lcrp=EgZjaHJvbWUqEggBEC4YJxjHARjRAXiABBiKBTIGCAAQRRg5MhllARAUgCcYxwEY0QMYgAQYigUyDAGCEAAyQxiABBiKBTIMCAMQABhDGIaEgIoFMg8IBBAAGEMYsQMYgAQYigUyEggFEAAyQxiDARixAxiABBiKBTIHCAyQABiABDIHCAcQABiABDINCAgQABiDARixAxiABNIBCTQ5NDhqMGoxNagCCLCAQ&sourceid=chrome&ie=UTF-8#vhid=zephyr:0&vssid=atritem-https://www.canva.com/es_419/)