

MICROANATO

TEJIDO

CONJUNTIVO

TEJIDO EPITELIAL
CILÍNDRICO

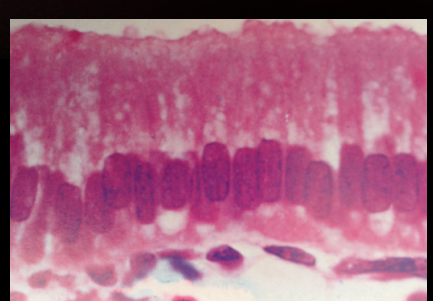

TEJIDO EPITELIAL
CÚBICO

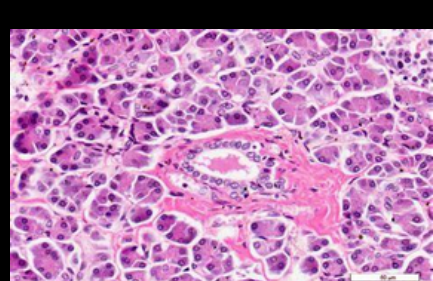
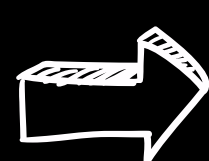

TEJIDO EPITELIAL
PLANO

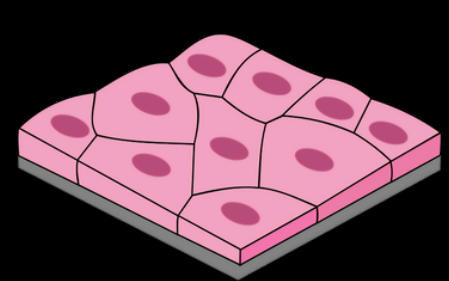
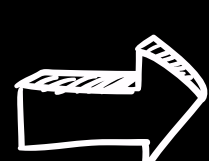

TEJIDO EPITELIAL
SIMPLE

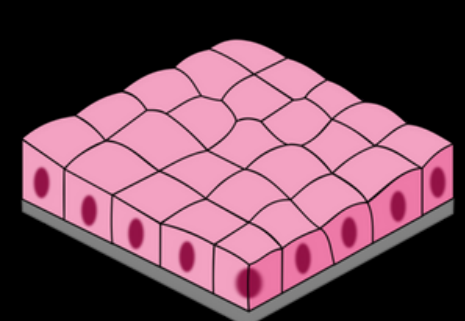
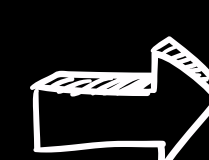

TEJIDO EPITELIAL
ESTRATIFICADO

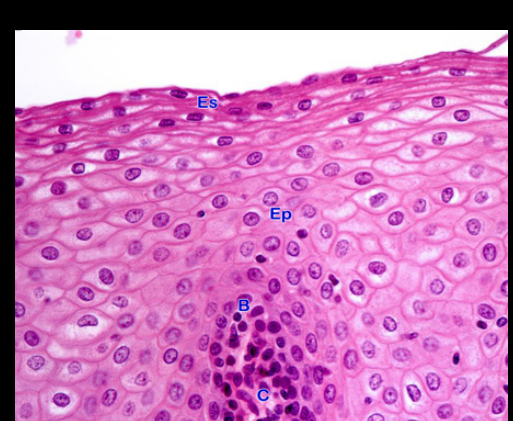
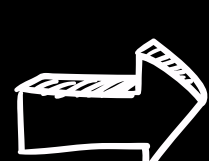

TEJIDO EPITELIAL
PSEUDOESTRATIFICADO

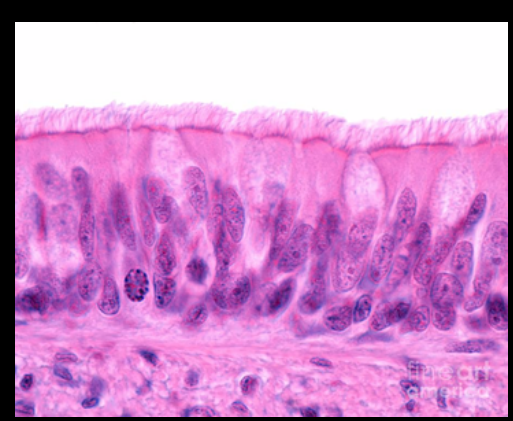
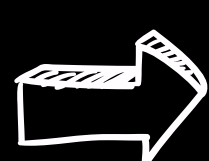

TEJIDO EPITELIAL DE
REVISTIMIENTO

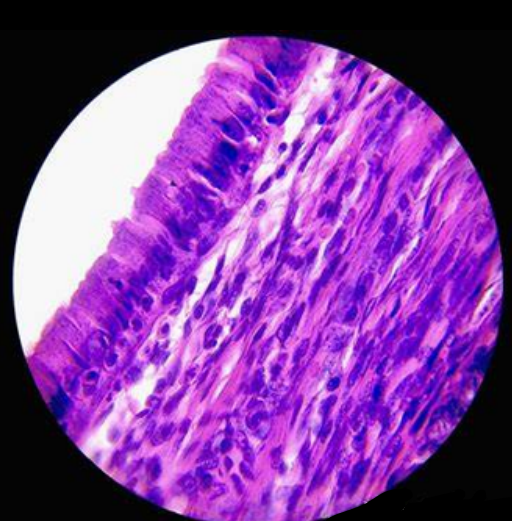
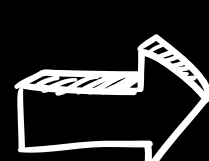

CARACTERISTICAS

1 POCA SUSTANCIA EXTRACELULAR

2 REGENERACIÓN

3 ABUNDANTES CELULAS

4 ES AVASCULAR

5 SENSIBILIDAD

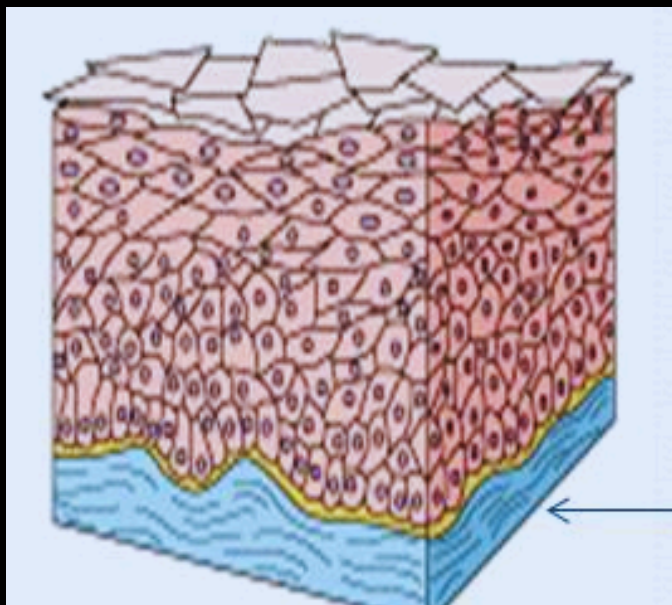

FUNCIÓN

PROTECCIÓN

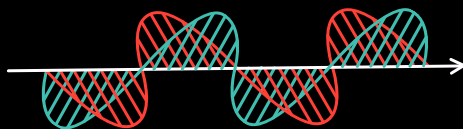

TRANSPORTE CELULAR

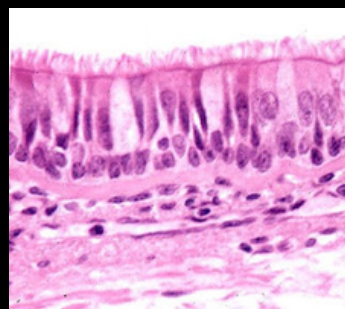
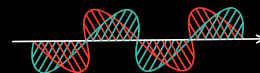

SECRECIÓN

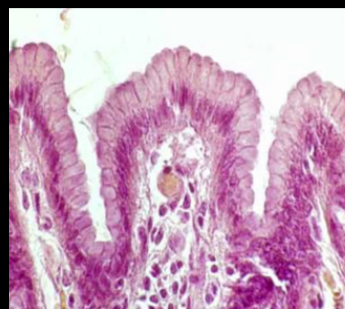
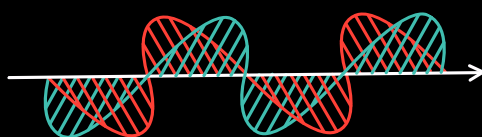

ABSORCIÓN

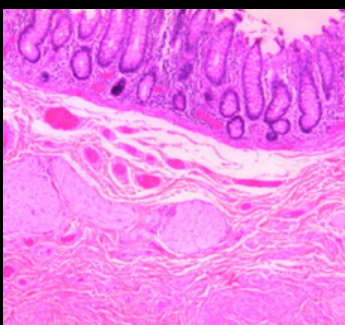
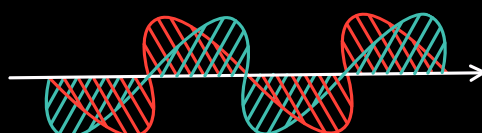

FUNCIÓN RECEPTORA

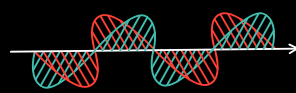

NOMBRE DEL ALUMNO: YIRHE DAVID DIAZ MORENO

NOMBRE DE LA ASIGNATURA: MICROANATOMIA

TEMA: TEJIDO EPITELIAL

NOMBRE DE LA DOCTORA: KAREN MICHELLE BOLAÑOS PEREZ

**BIBLIOGRAFIA: LIBRO DE
HISTOLOGIA DE ROSS
PAWLINA**