



Universidad del sureste
Campus Comitán
Lic. Medicina humana



Dr. Cancino Gordillo Gerardo

Fisiopatología III

Diagrama de Flujo

Mauricio Antonio Pérez Hernández

4^aA.

DIAGRAMA SRAA

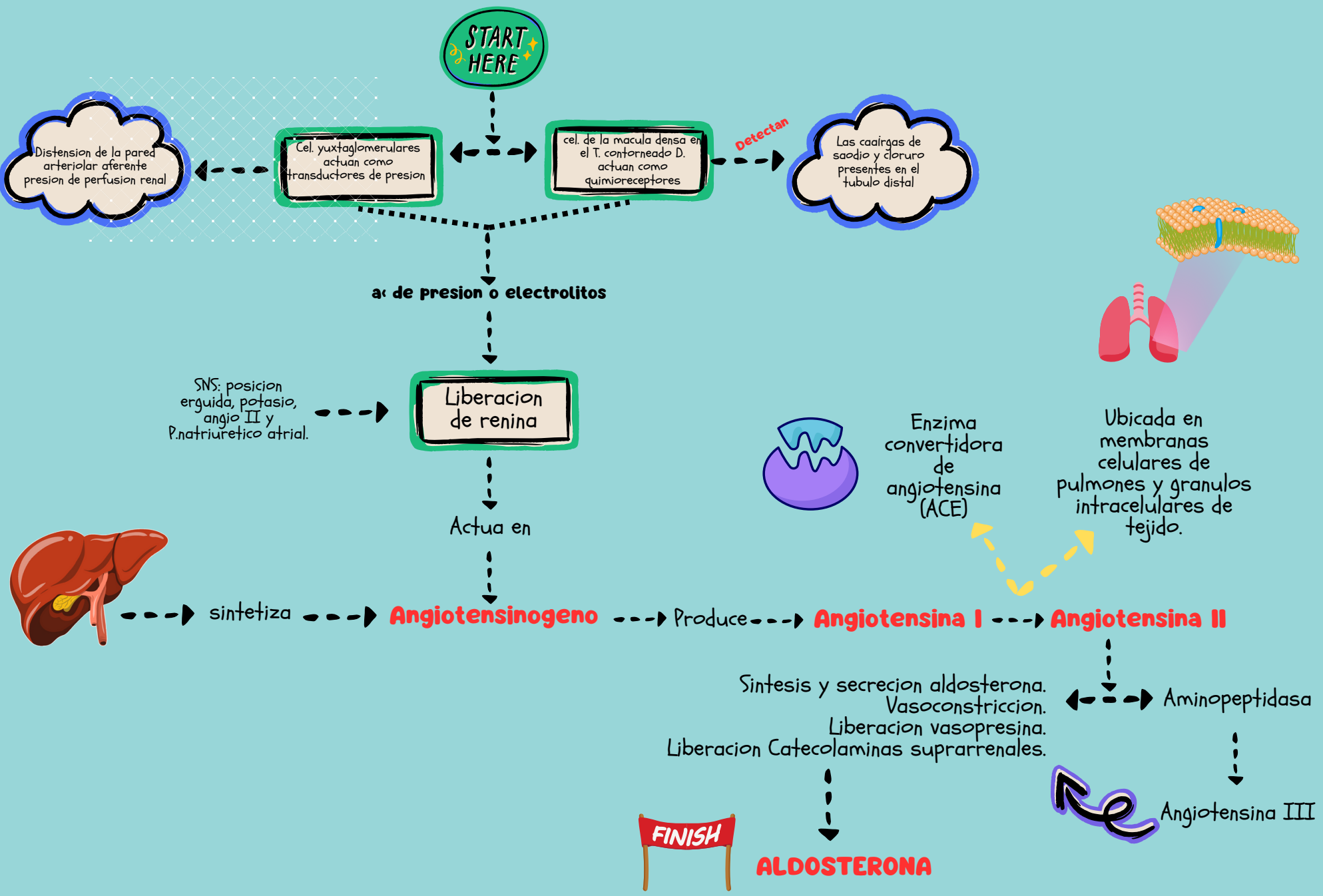

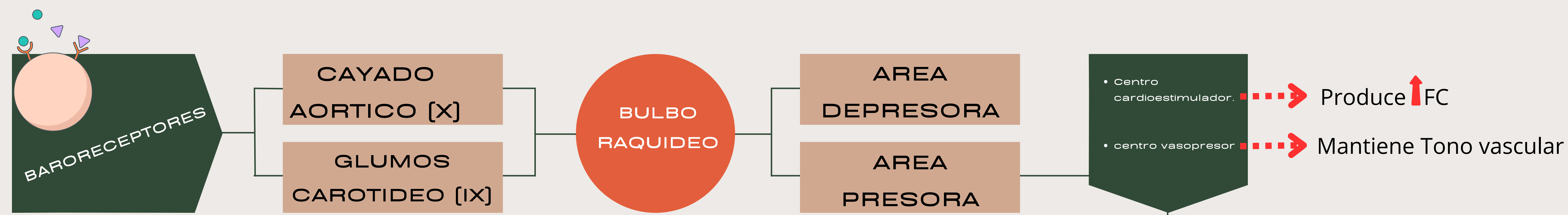

Principal Hormona:

- Reabsorcion de agua:
- Reabsorcion de sodio:

Objetivos del SRAA

- ↑ > Vol.
- ↑ > Inotropismo.
- ↑ > SNS
- ↑ > Vasoconstriccion,.
- Mantener la volemia
- Dias y semanas.

REGULACION RAPIDA DE LA P.A.

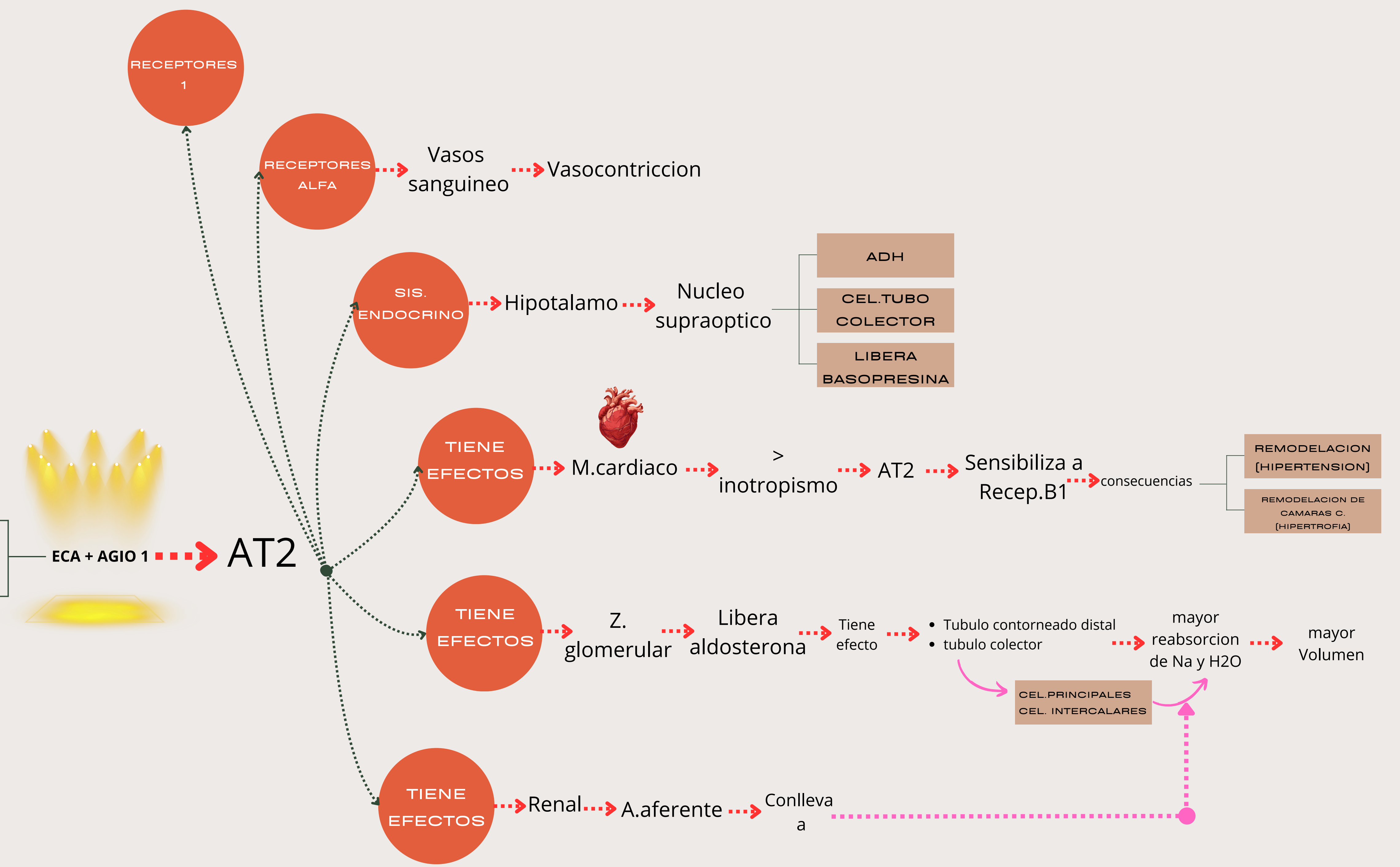
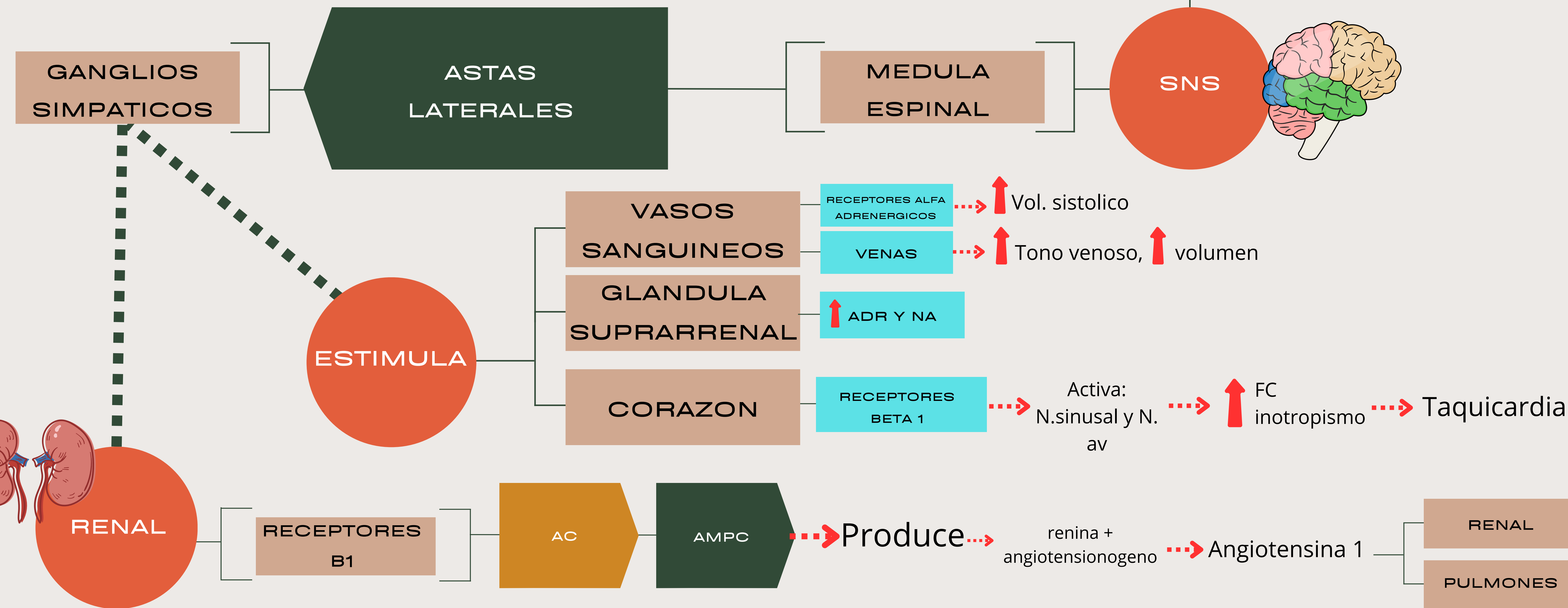

REGULACION DE LA P.A.

$PA = GC \times RVP$

(Volumen de movimiento cardiaco)

↓ R ↑ P

↑ R ↓ P

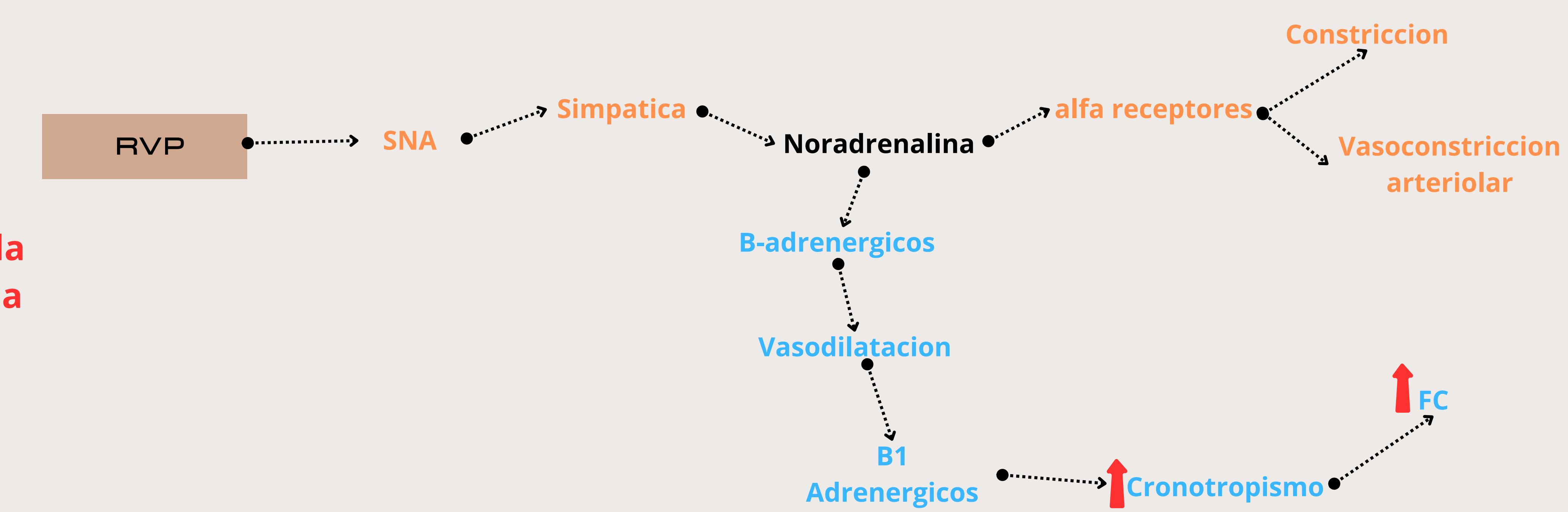
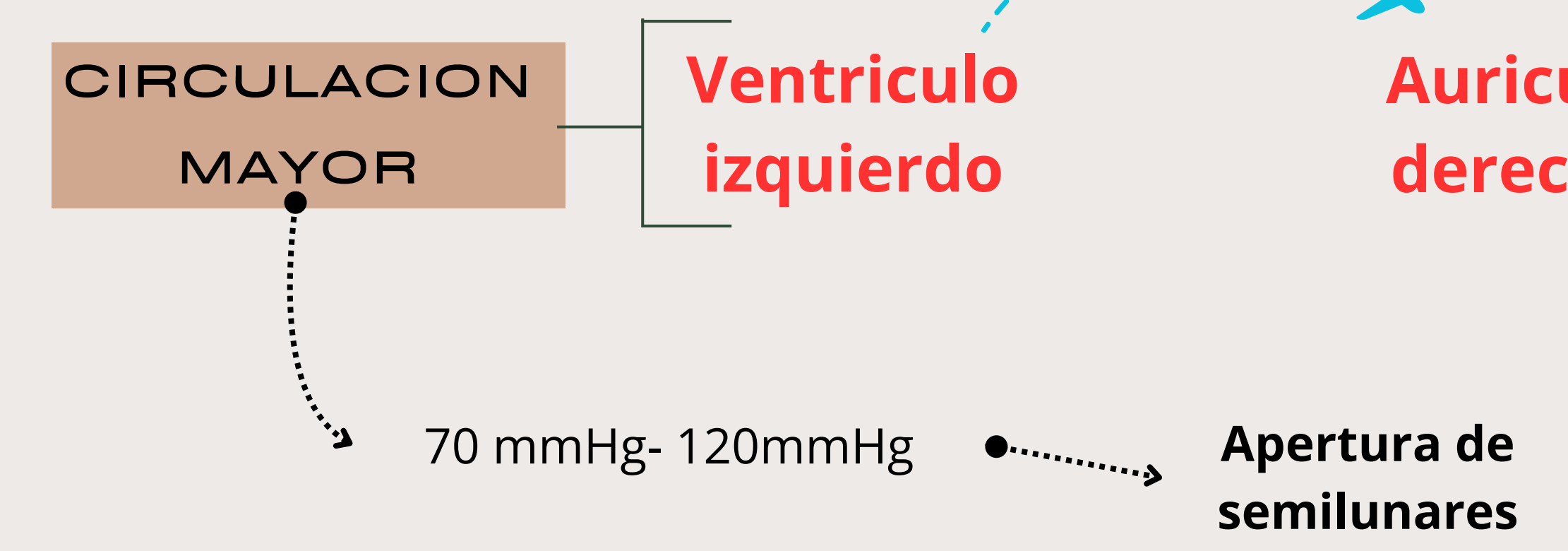
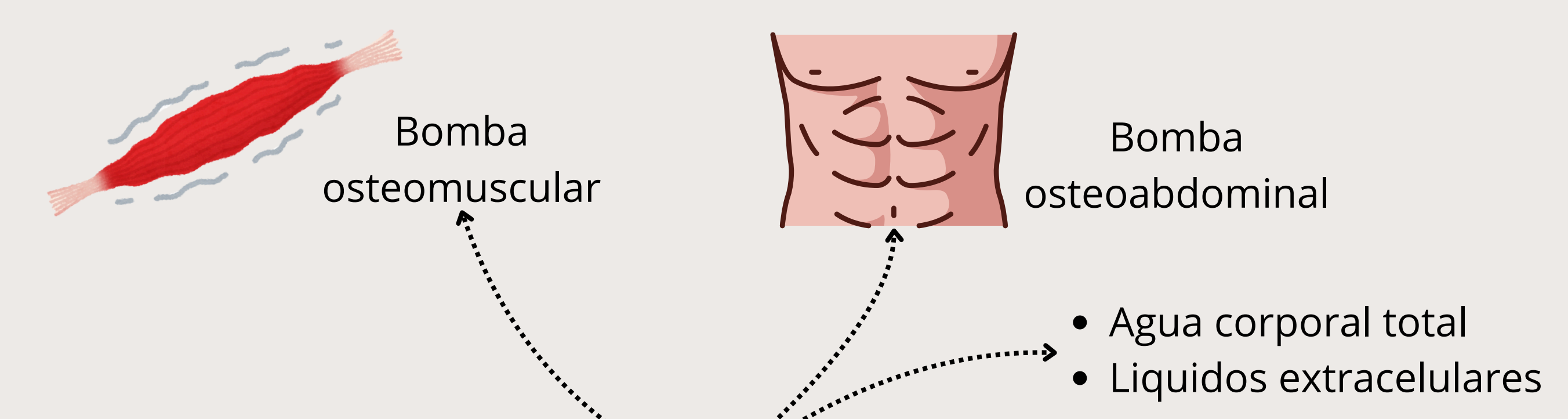
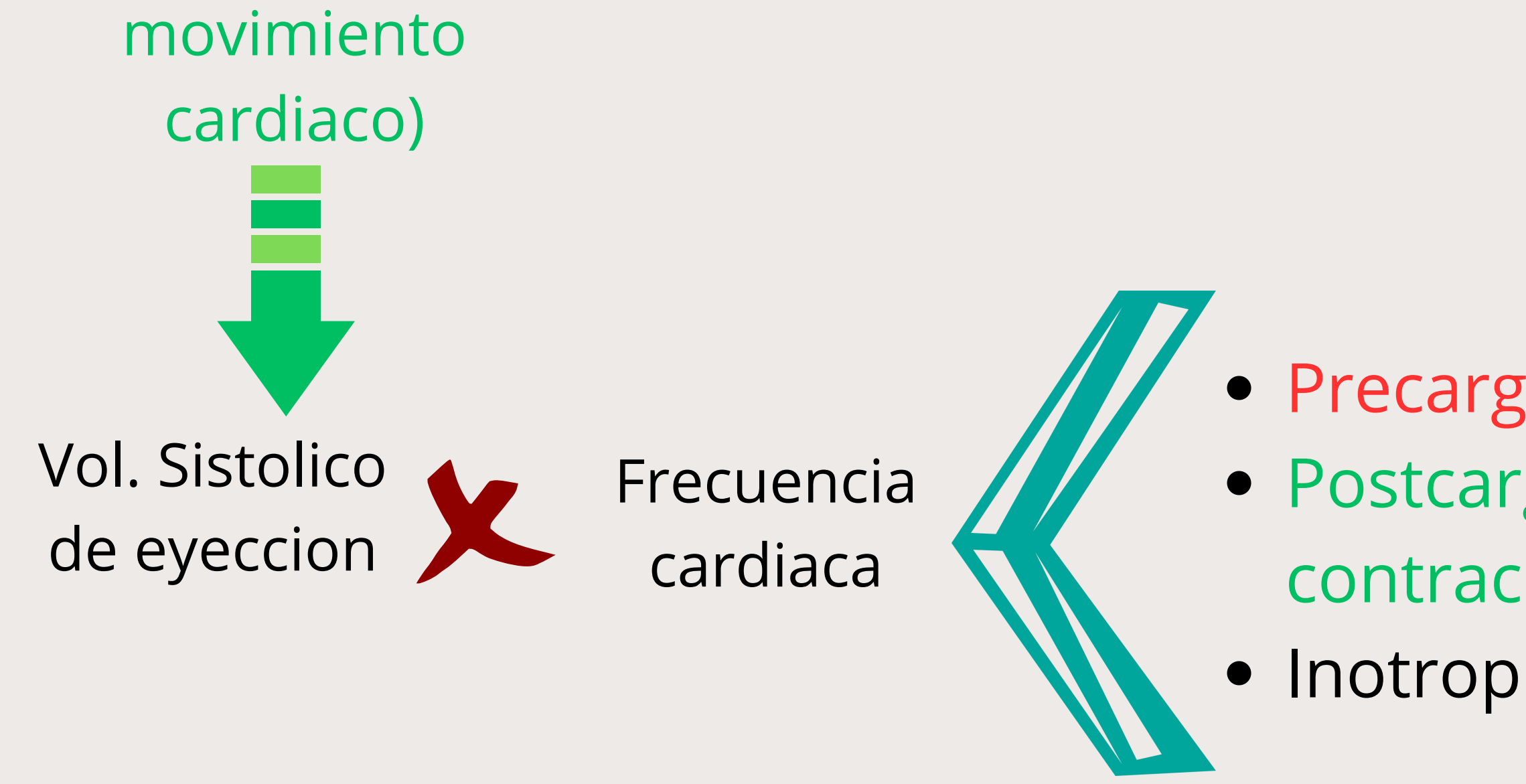

Bibliografía

Kumar, V. (2018). *Robbins. Patología Humana Ed.10*. Español: ELSEVIER.

Norris, T. L. (2019.). *Porth fisiopatología : alteraciones de la salud : conceptos básicos*. Philadelphia : Wolters Kluwer.