



Nombre del Alumno: Vanessa Citlali Morales Coutiño

Parcial: 4

Nombre de la Materia: Mate Aplicada

Nombre del profesor: Jorge Sebastián Domínguez Torres

Nombre de la Licenciatura: RH

Cuatrimestre: Sexto



$$y = 5 \Rightarrow f(x) = 5$$

$$\int_0^5 5 \Rightarrow \int_0^5 5x \Rightarrow 5(5) = \underline{\underline{25}}$$

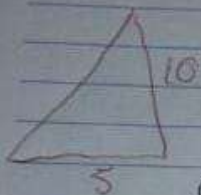

$$m = \frac{\Delta y}{\Delta x} = \frac{10}{5} = 2$$

$$y = 2x \Rightarrow f(x) = 2x$$

$$\int_0^5 2x \Rightarrow \int_0^5 \frac{2x^2}{2} \Rightarrow \int_0^5 x^2 \Rightarrow 5^2 = \underline{\underline{25}}$$

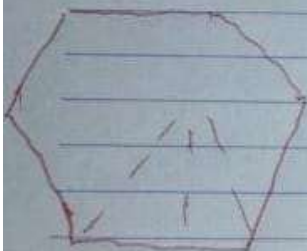

$$m = \frac{\Delta y}{\Delta x} = \frac{16}{8} = 2 \Rightarrow y = 2x + 0 = f(x) = 2x$$

$$\int_0^8 2x \Rightarrow \int_0^8 \frac{2x^2}{2} \Rightarrow \int_0^8 x^2 \Rightarrow 8^2 = (64) (6 \text{ lados}) \\ = \underline{\underline{384}}$$