



Nombre de alumno: alberto bermudez
trujillo

Nombre del trabajo: ejercicios

Materia: matemáticas
aplicada

8

$$Y = \frac{3x}{1} + 8$$

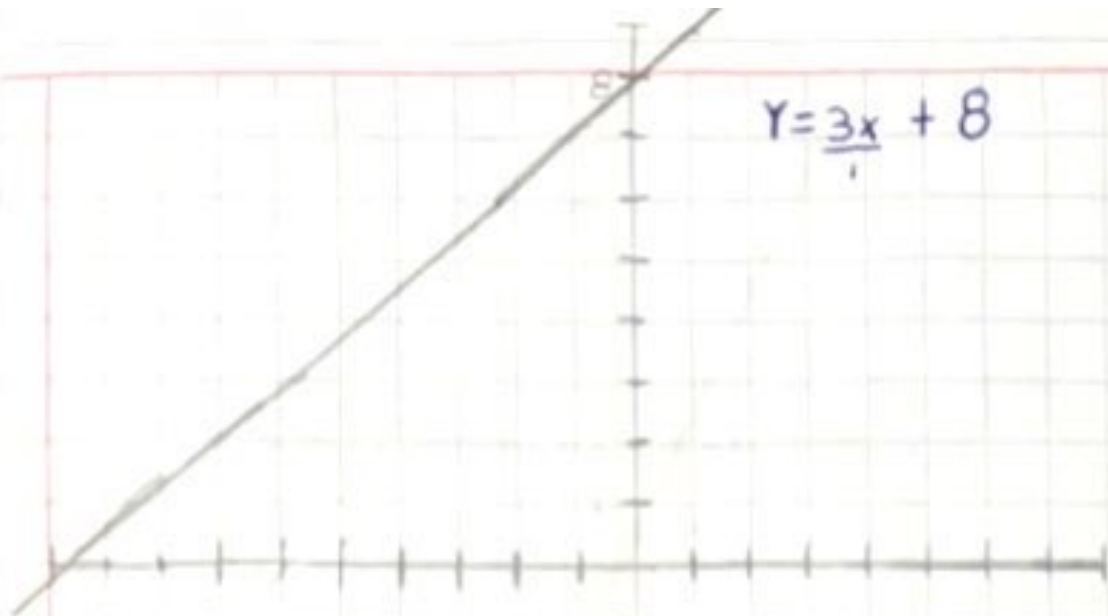

$$Y = \frac{-2x}{1} - 1$$

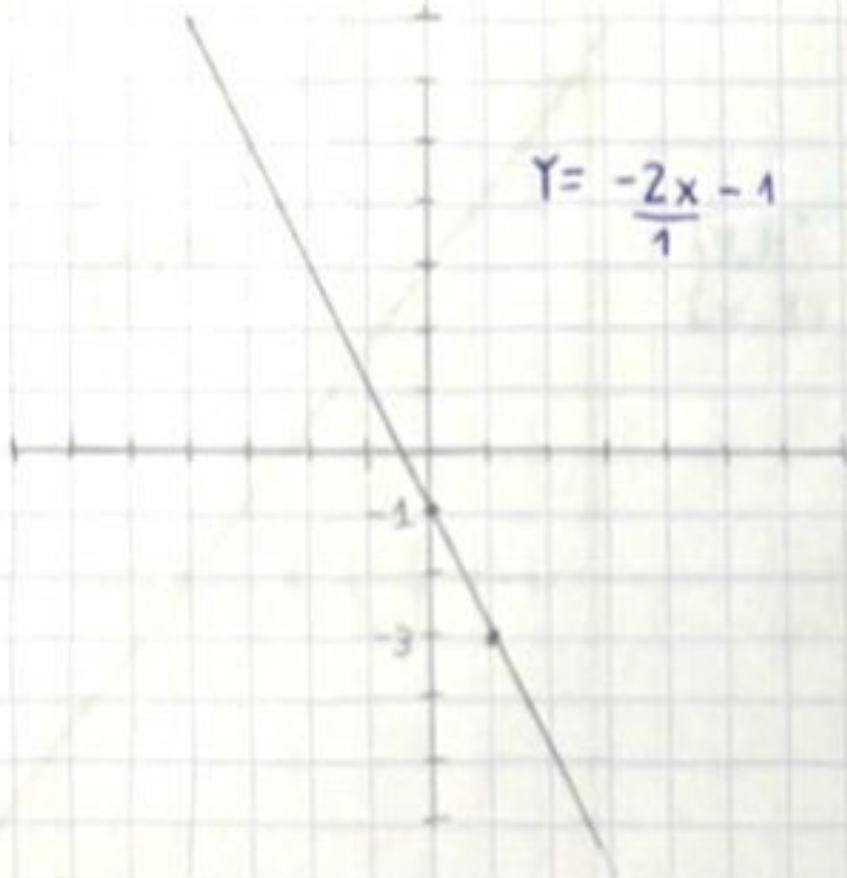

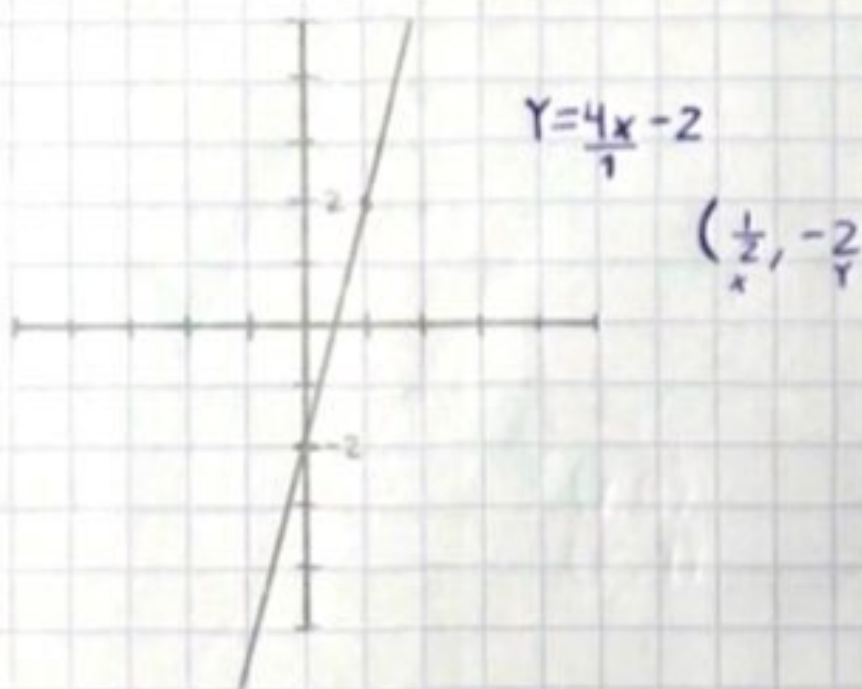
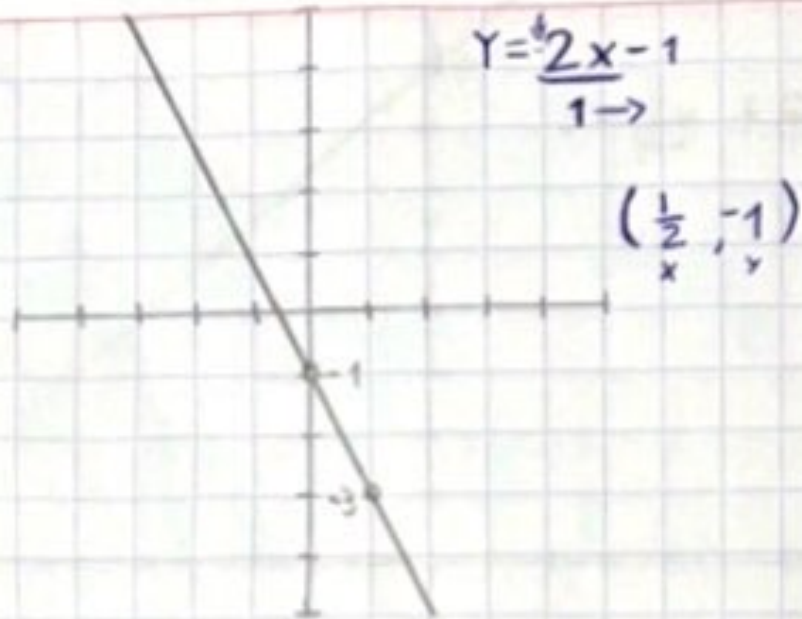

$$y = \frac{4}{1}x - 2$$

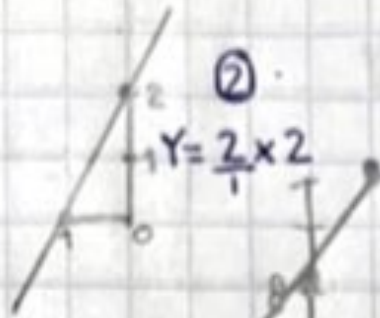
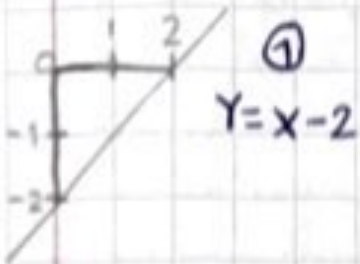
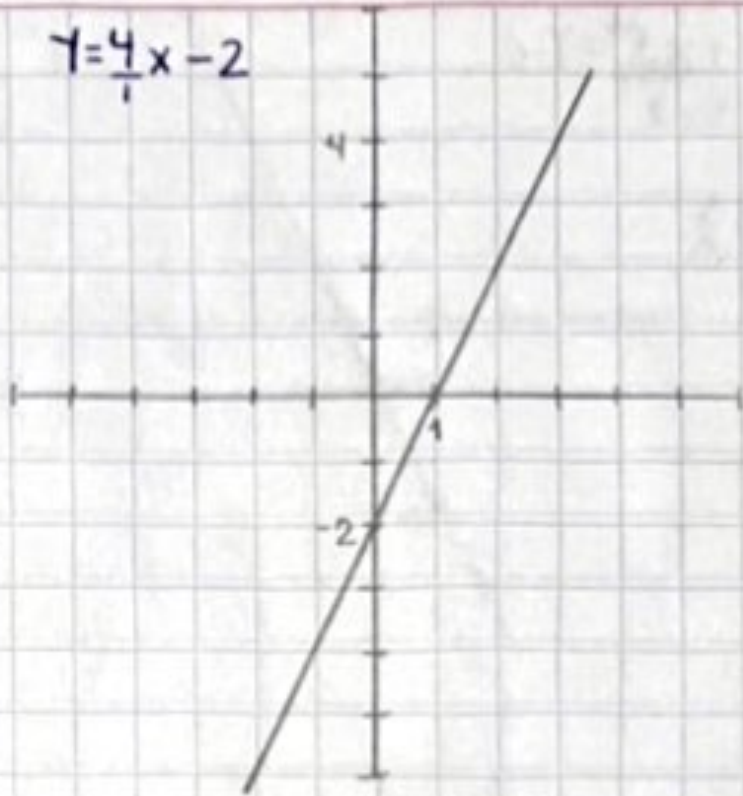

$$y = \frac{3}{1}x + 8$$

(7, 8)
(x, y)

