



Nombre del alumno: Yereni

Nombre del profesor: Dra. Ariana Morales Méndez

Nombre del trabajo: Mapas mental

Materia: Propedéutica: Inmunología

Grado: Cuarto Grupo: B

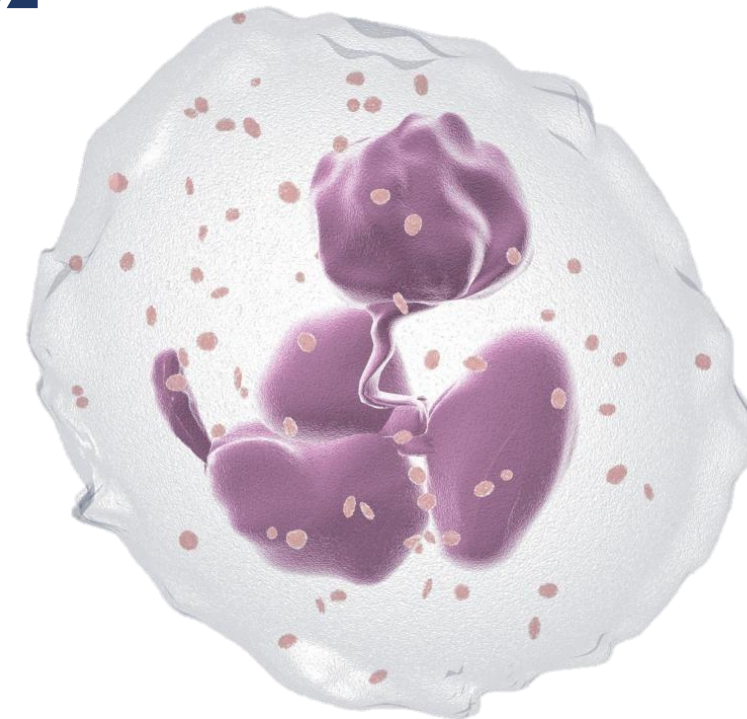
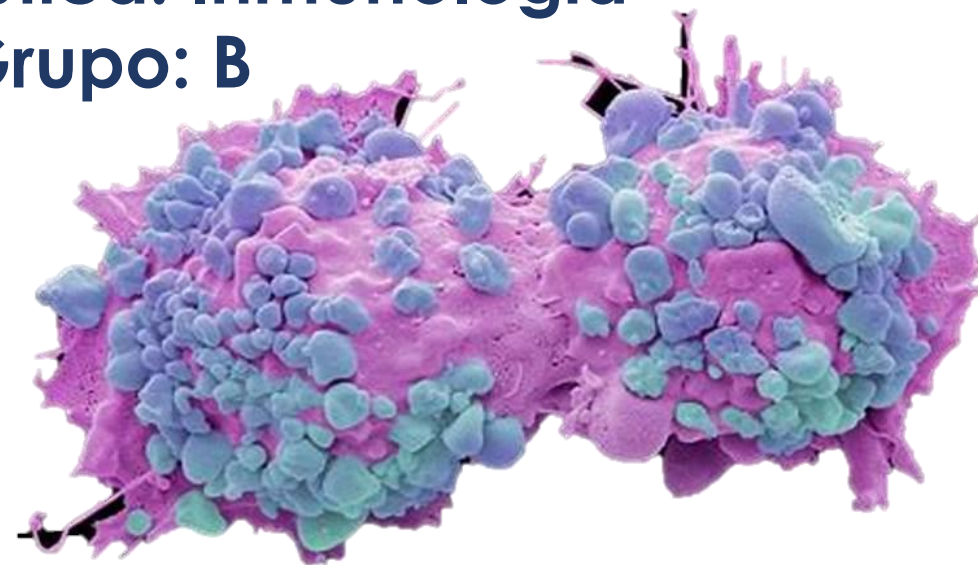

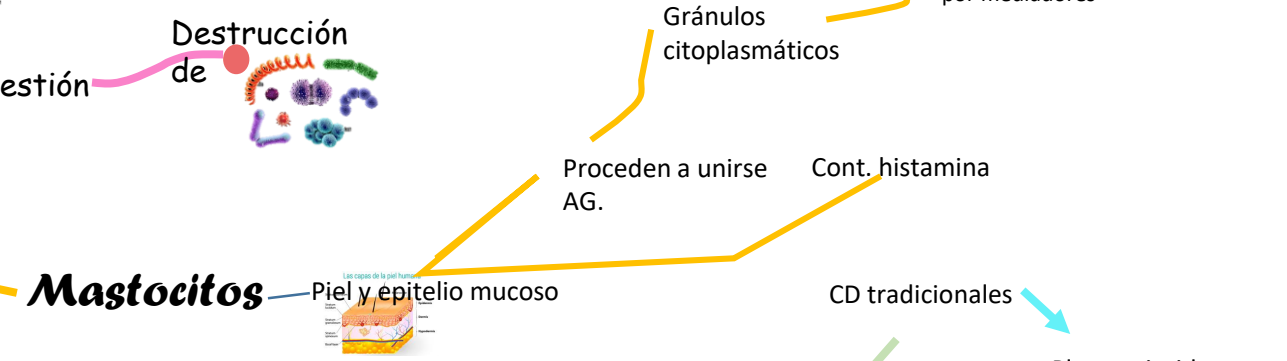
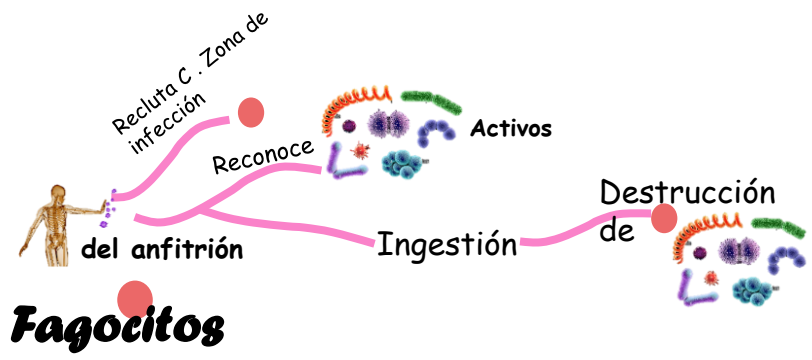
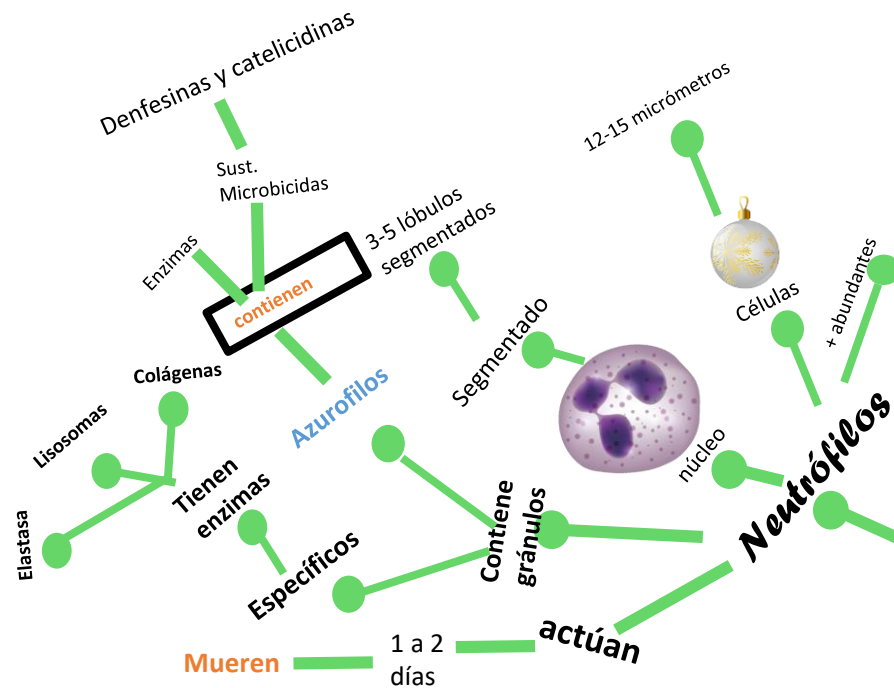

Células

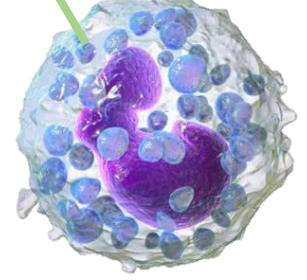
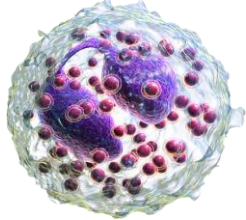
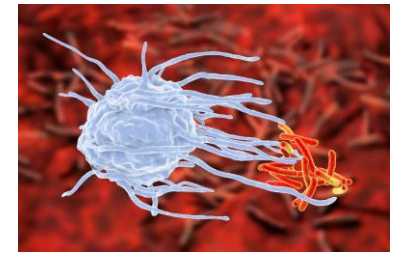
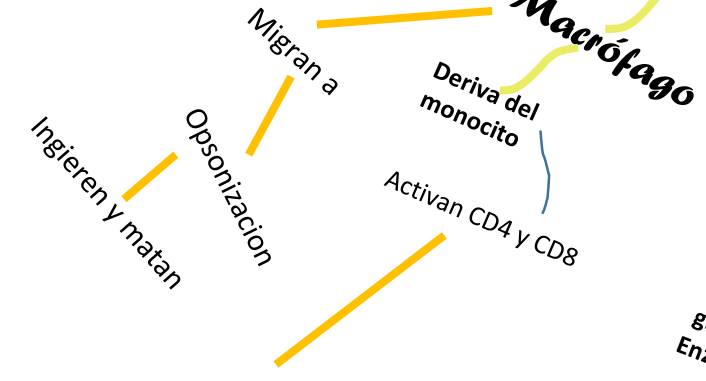
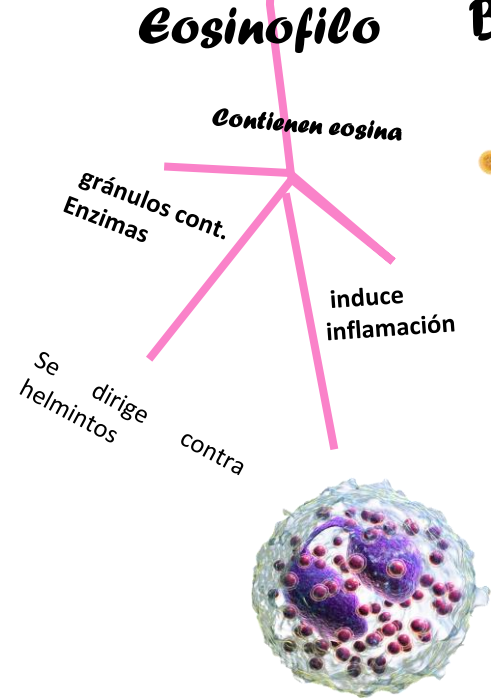
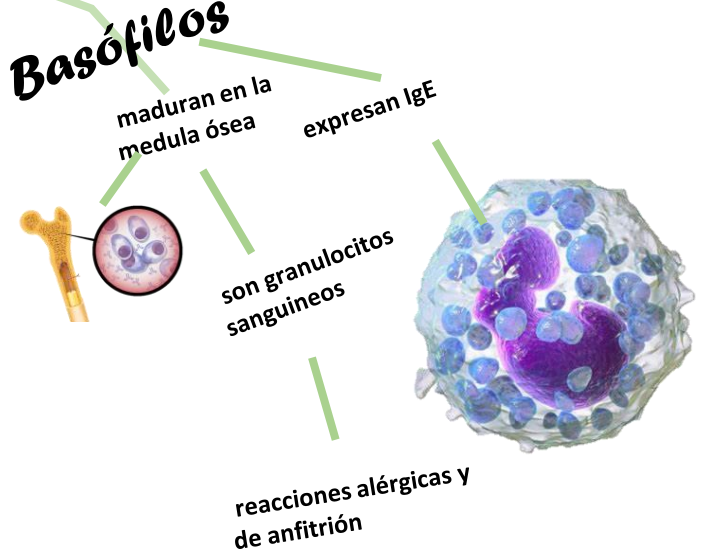
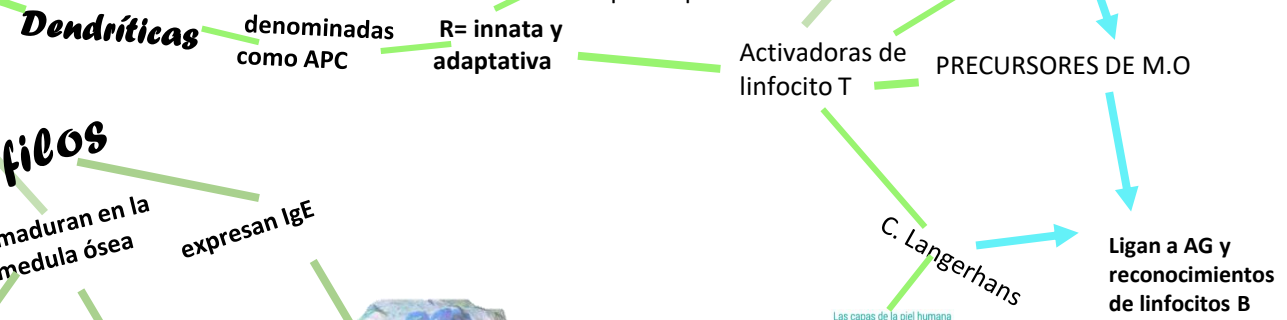

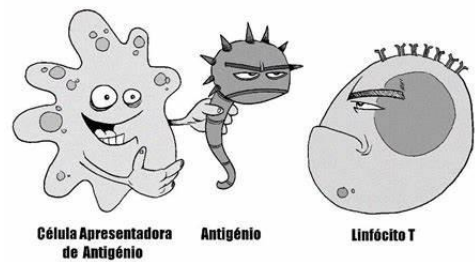

Célula Presentadora de Antígeno, Antígeno, Linfocito T

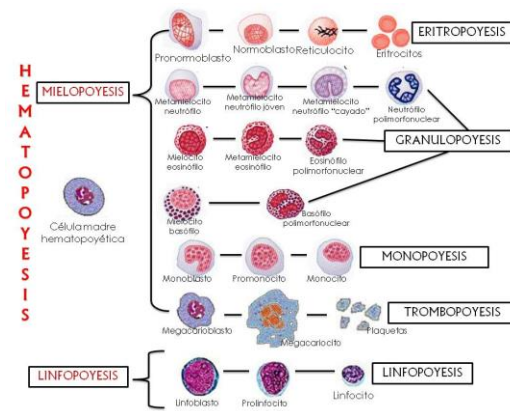

Hematopoyesis

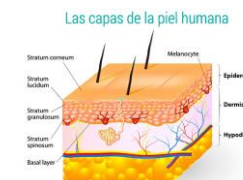

Las capas de la piel humana

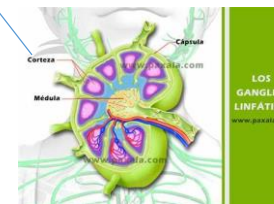
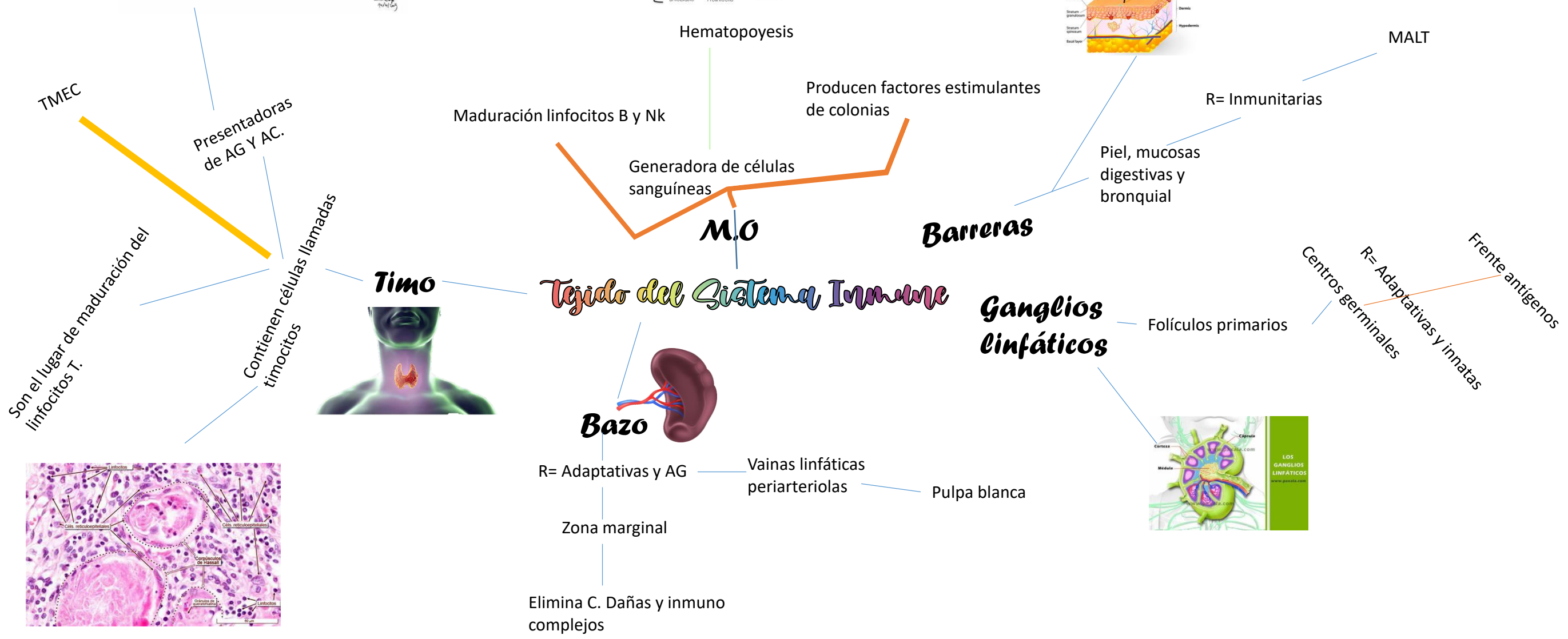

Referencia

Abbas, A.K., Lichtman. A.H. and Pillai, S. (2015) INMUNOLOGÍA CELULAR Y MOLECULAR: Octava Edición. Barcelona: Elsevier.