



MEDICINA HUMANA
CAMPUS COMITAN

Nombre del alumno: Yereni

Nombre del profesor: Dra. Ariana Morales Méndez

Nombre del trabajo: Mapas mental

Materia: Inmunología

Grado: Cuarto Grupo: B

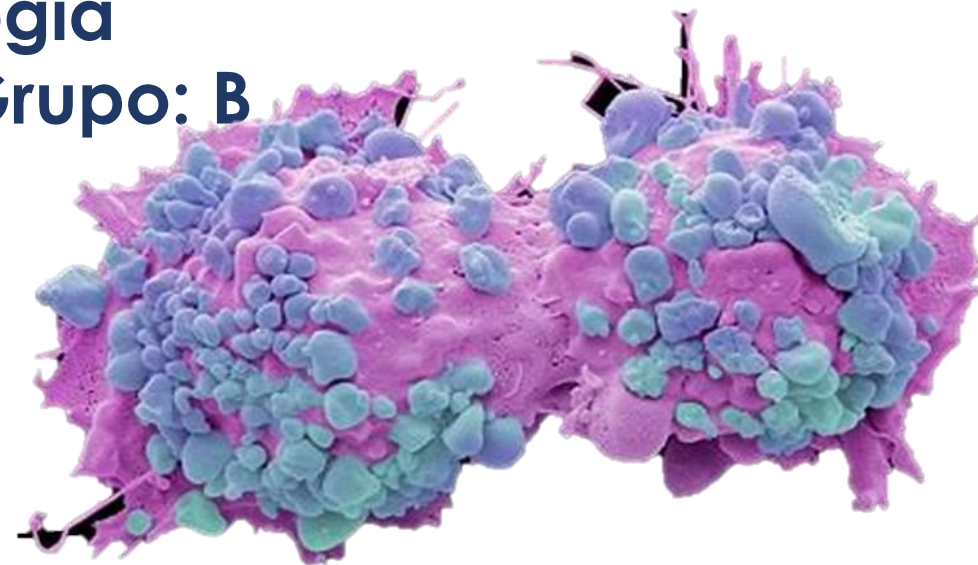

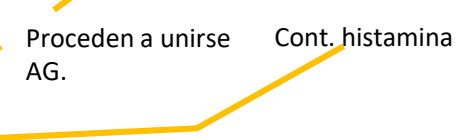
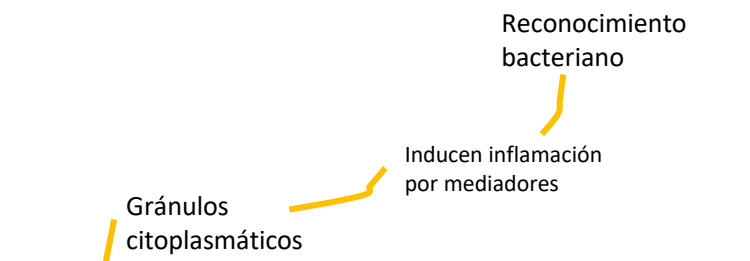
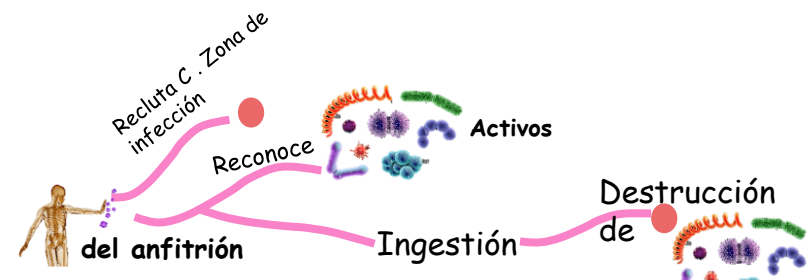
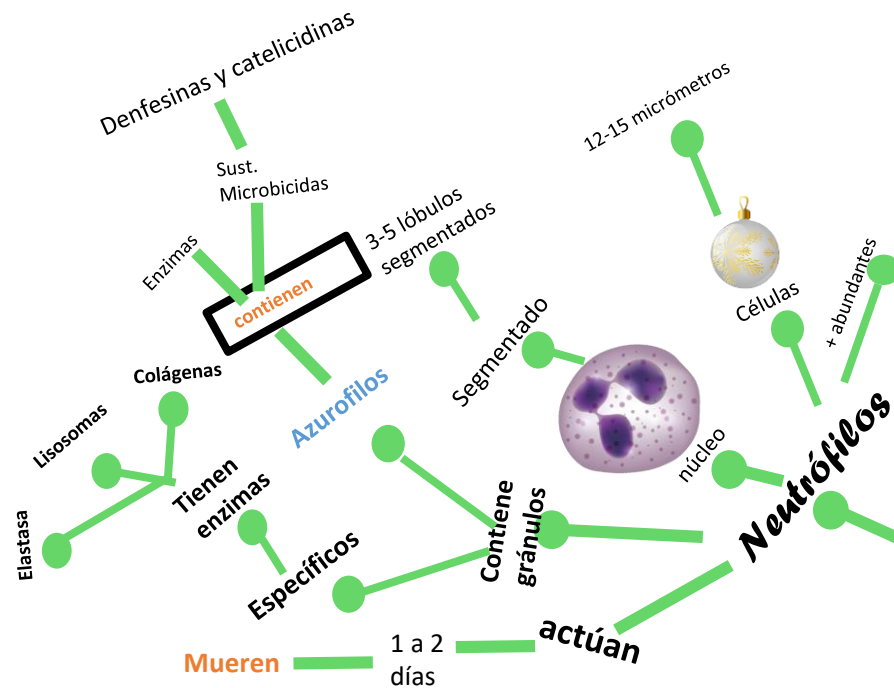

Células

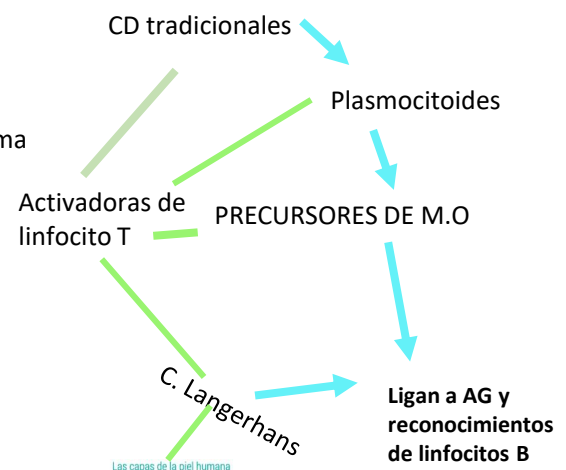
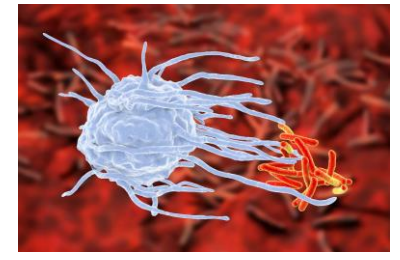
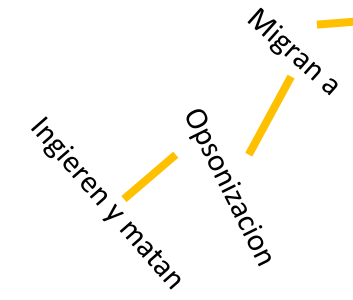

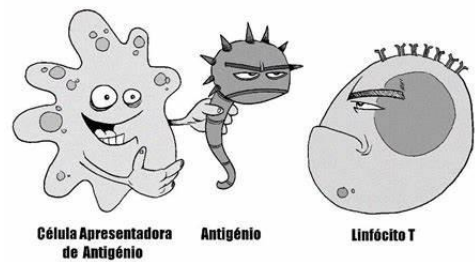

Célula Presentadora de Antígeno Antígeno Linfocito T

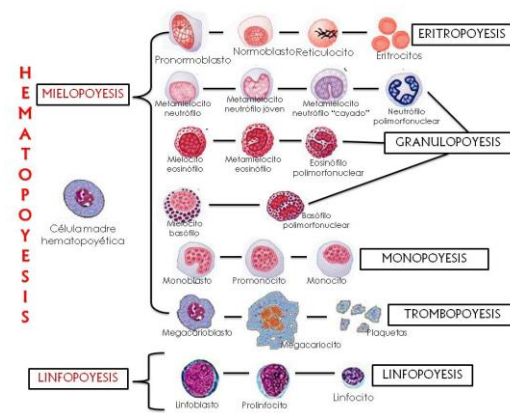

Hematopoyesis

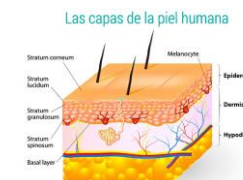

Las capas de la piel humana

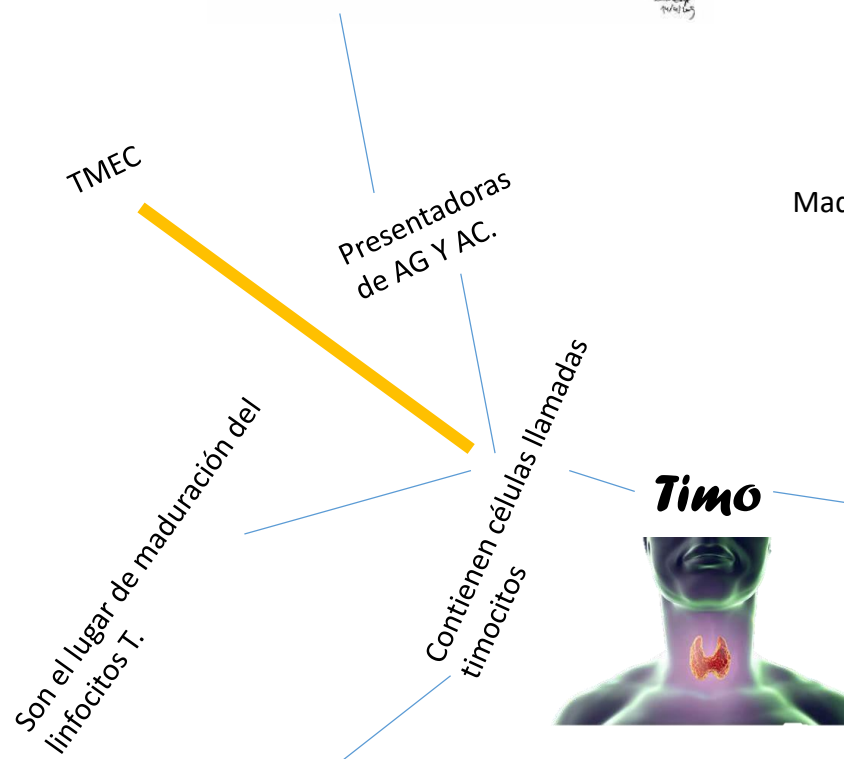

Timo

Tejido del Sistema Inmune

Bazo

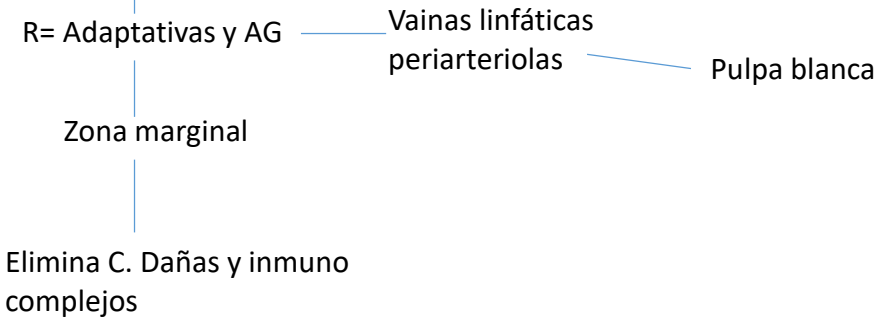
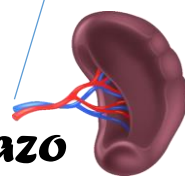

Barreras

Ganglios linfáticos

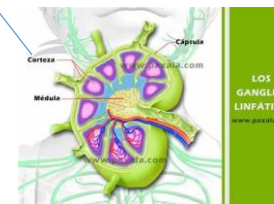

LOS GANGLIOS LINFÁTICOS

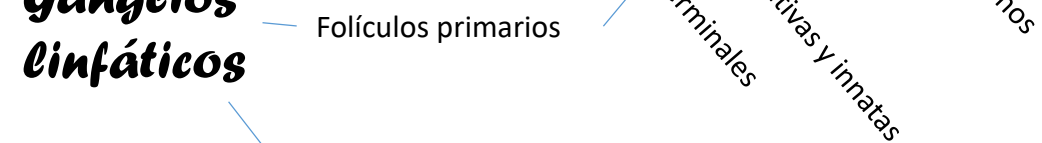

MALT

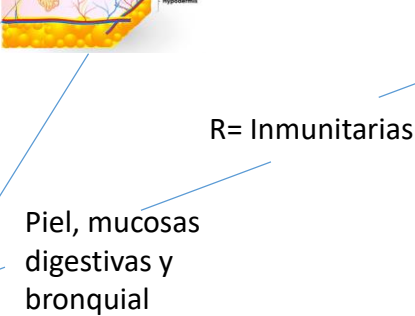

Referencia

Abbas, A.K., Lichtman. A.H. and Pillai, S. (2015) INMUNOLOGÍA CELULAR Y MOLECULAR: Octava Edición. Barcelona: Elsevier.