



**Nombre de alumno: Leyni Janine  
Guerra Castillo**

**Nombre del profesor: Georgina Vidal  
Alfonzo**

**Nombre del trabajo: anthology**

**Materia: inglés II**

**Grado: 2**

**Grupo: A**

Comitán de Domínguez Chiapas a 31 de Marzo de 2024.

WORKBOOK

1 Places

**A** Complete these sentences with the correct places.  
Write one letter on each line.

- We need gasoline for the car. Is there a g a s s t a t i o n near here?
- I'm going to go to the B a n k. I need some traveler's checks.
- I work at a B o o k s t o r e. I love books, so it's a great job.
- Are you going to the P o s t O f f i c e? I need some stamps.
- We don't have anything for dinner. Let's buy some food at the S u p e r m a r k e t.
- Tomorrow we're going to go to Paris for five days. We're going to stay at an expensive H o t e l.
- I have a stomachache. Can you buy some antacid at the D r u g s t o r e?
- Let's go out for lunch. There's a great Mexican R e s t a u r a n t downtown.

**B** Find and circle the places in part A in the puzzle.

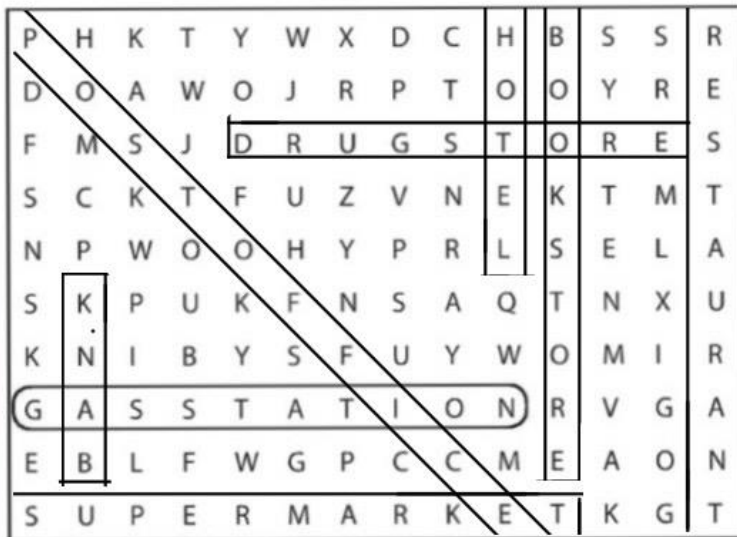

2 Look at the map. Complete the sentences with the prepositions in the box.

- |                                      |                                  |   |
|--------------------------------------|----------------------------------|---|
| <input type="checkbox"/> across from | <input type="checkbox"/> between | <input checked="" type="checkbox"/> on    |
| <input type="checkbox"/> behind      | <input type="checkbox"/> next to | <input type="checkbox"/> on the corner of |

- The English school is on Catherine Street.
- The hospital is **Behind** the hotel.
- The Mexican restaurant is **Between** Beatrice Street and Fourth Avenue.
- The bank is on Barbara Street, **On the corner of** Sixth and Seventh Avenues.
- The bookstore is **Next to** the English school.
- The coffee shop is **Across from** the park.

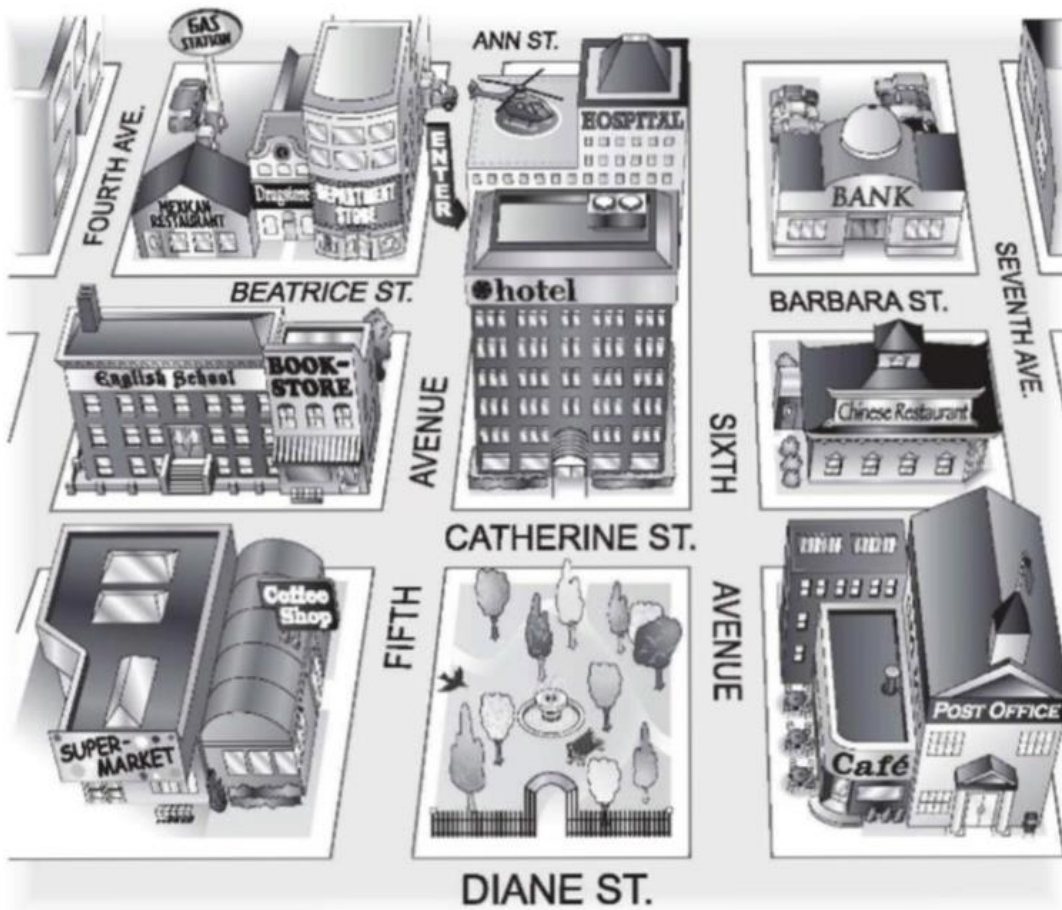

**3** Where is it?

**A** Look at the map in Exercise 2 again. Where is each place? Write two sentences.

1. bookstore The bookstore is on the corner of Catherine Street and Fifth Avenue. It's next to the English school.
2. supermarket The supermarket is next to coffee shop On diane street
3. department store The derpartment store is next to the hospital
4. gas station The gas station is behind the mexican restaurant
5. Chinese restaurant The chinese restaurant is between the bank and post office
6. hotel The hotel is in front of the hospital
7. post office The post office is next to café
8. drugstore The drugstore is between mexican restaurant and department store

**B** Where is your school? Draw a map. Then write two sentences.



The Uds is between a Hotel and parking

**4** Complete the conversation. Use the sentences and questions in the box.

- |  |   |
|--|---|
| <input type="checkbox"/> Next to the café?                   | <input checked="" type="checkbox"/> Excuse me. Can you help me? |
| <input type="checkbox"/> Is there a post office around here? | <input type="checkbox"/> Where on Diane Street?                 |
| <input type="checkbox"/> Thanks a lot.                       |   |

Rachel: Excuse me. Can you help me?

Man: Sure.

Rachel: Where On diane street?

Man: Yes, there is. It's on Diane Street.

Rachel: Is There a post office around here?

Man: It's on the corner of Diane Street and Seventh Avenue.

Rachel: Next to the café ?

Man: Yes, that's right. It's right next to the café.

Rachel: Thanks a lot.

Man: You're welcome.



**5** Complete the sentences with the opposites.

1. Don't turn *right* on Fifth Avenue. Turn left .
2. The Waverly Hotel isn't *in front of* the concert hall. It's Behind it.
3. Don't walk *down* Columbus Avenue. Walk Up Columbus Avenue.
4. The museum isn't on the *left*. It's on the Right .
5. The Empire State Building is *far* from here, but Central Park is Near here.  
You can walk there.



6

Look at the map. Give these people directions. Use the phrases and sentences in the box.

Walk up/Go up . . . Street/Avenue.  
 Turn left on . . . Street/Avenue.  
 Walk to . . . Street/Avenue.

Walk down/Go down . . . Street/Avenue.  
 Turn right on . . . Street/Avenue.  
 It's on the left/right.



1. Sophia is looking for the Mexican restaurant.  
Go up Fifth Avenue. Turn left on Beatrice Street.  
Walk to Fourth Avenue. It's on the right.
2. Kate is looking for the post office.  
Go up straight ahead and turn right on sixth Avenue
3. Bob is looking for the supermarket.  
Go down seventh Ave. turn left On Diane st
4. Jim is looking for the bank.  
 \_\_\_\_\_  
 \_\_\_\_\_