



PASIÓN POR EDUCAR

Nombre del alumno: Leyvi Jacqueline Hernández Aguilar.

Nombre del profesor: Georgina Olivia Vidal Alfonso.

Nombre del trabajo: CANNOT YOU MISS IT?

Materia: Ingles II.

Grado: 2°

Grupo: A

De Psicología

PASIÓN POR EDUCAR

Comitán de Domínguez Chiapas a 26 de Marzo de 2024.

WORKBOOK

1 Places

A Complete these sentences with the correct places.
Write one letter on each line.

- We need gasoline for the car. Is there a gas station near here?
- I'm going to go to the bank. I need some traveler's checks.
- I work at a bookstore. I love books, so it's a great job.
- Are you going to the post office? I need some stamps.
- We don't have anything for dinner. Let's buy some food at the supermarket.
- Tomorrow we're going to go to Paris for five days. We're going to stay at an expensive hotel.
- I have a stomachache. Can you buy some antacid at the drugstore?
- Let's go out for lunch. There's a great Mexican restaurant downtown.

B Find and circle the places in part A in the puzzle.

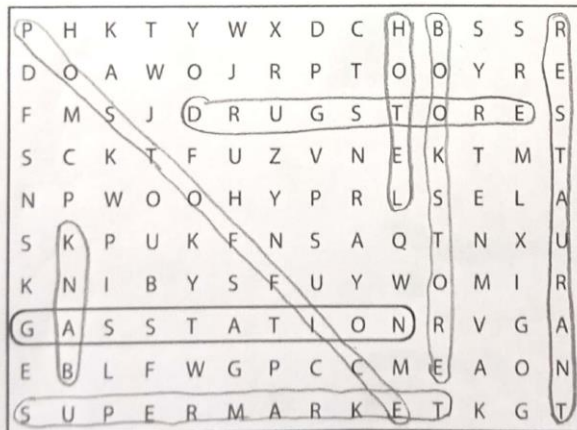

2 Look at the map. Complete the sentences with the prepositions in the box.

<input type="checkbox"/> across from	<input type="checkbox"/> between	<input checked="" type="checkbox"/> on
<input type="checkbox"/> behind	<input type="checkbox"/> next to	<input type="checkbox"/> on the corner of

- The English school is on Catherine Street.
- The hospital is behind the hotel.
- The Mexican restaurant is between Beatrice Street and Fourth Avenue.
- The bank is on Barbara Street, on the corner of Sixth and Seventh Avenues.
- The bookstore is next to the English school.
- The coffee shop is across from the park.

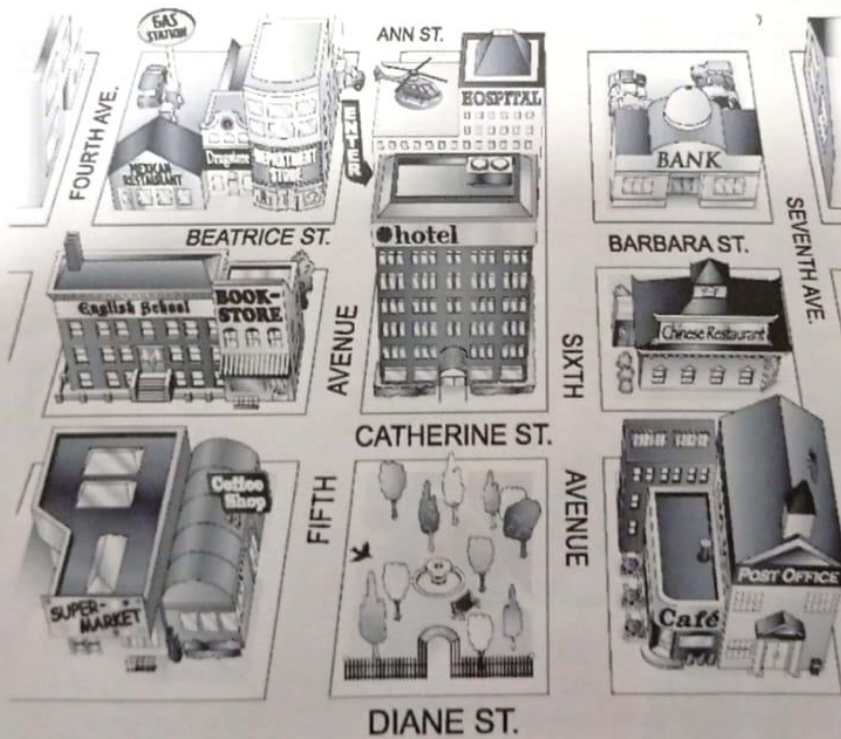

3 Where is it?

A Look at the map in Exercise 2 again. Where is each place? Write two sentences.

1. bookstore The bookstore is on the corner of Catherine Street and Fifth Avenue. It's next to the English school.
2. supermarket The supermarket is next to coffee shop and behind the English school.
3. department store The department store is across from bookstore and next to drugstore.
4. gas station The gas station is behind Mexican restaurant.
5. Chinese restaurant The Chinese restaurant is behind cafe and post office on the corner of sixth avenue.
6. hotel The hotel is between the fifth avenue and sixth avenue and across from the park.
7. post office The post office is next to cafe and on the corner of seventh ave.
8. drugstore The drugstore is between the Mexican restaurant and department store.

B Where is your school? Draw a map. Then write two sentences.



The school is between the gas station and pharmacy and across from the park.

4 Complete the conversation. Use the sentences and questions in the box.

- | | |
|---|---|
| <input checked="" type="checkbox"/> Next to the café? | <input checked="" type="checkbox"/> Excuse me. Can you help me? |
| <input checked="" type="checkbox"/> Is there a post office around here? | <input checked="" type="checkbox"/> Where on Diane Street? |
| <input checked="" type="checkbox"/> Thanks a lot. | |

Rachel: Excuse me. Can you help me?

Man: Sure.

Rachel: Where on Diane street?

Man: Yes, there is. It's on Diane Street.

Rachel: Is there a post office around here?

Man: It's on the corner of Diane Street and Seventh Avenue.

Rachel: Next to the café?

Man: Yes, that's right. It's right next to the café.

Rachel: Thanks a lot

Man: You're welcome.



5 Complete the sentences with the opposites.

1. Don't turn *right* on Fifth Avenue. Turn left.
2. The Waverly Hotel isn't *in front of* the concert hall. It's behind it.
3. Don't walk *down* Columbus Avenue. Walk above Columbus Avenue.
4. The museum isn't on the *left*. It's on the right.
5. The Empire State Building is *far* from here, but Central Park is near here.
You can walk there.

6 Look at the map. Give these people directions. Use the phrases and sentences in the box.

Walk up/Go up . . . Street/Avenue. Walk down/Go down . . . Street/Avenue.
 Turn left on . . . Street/Avenue. Turn right on . . . Street/Avenue.
 Walk to . . . Street/Avenue. It's on the left/right.



1. Sophia is looking for the Mexican restaurant.
 Go up Fifth Avenue. Turn left on Beatrice Street.
 Walk to Fourth Avenue. It's on the right.
2. Kate is looking for the post office.
 Walk down and turn left on street Diane St.
 it's on the left.
3. Bob is looking for the supermarket.
 Walk down seventh avenue, turn right on
 street Diane St. It's on the right.
4. Jim is looking for the bank.
 Go down fifth avenue, Turn left on catherine
 street, walk up sixth avenue, it's on the right.