



Evelyn Daniela Mijangos Cruz

Miss Georgina Olivia Vidal Alfonso

“Cannot you miss it?”

Inglés II

Licenciatura en Psicología

Segundo Cuatrimestre

Comitán de Domínguez, Chiapas a 01 de abril de 2024.

WORKBOOK

1 Places

A Complete these sentences with the correct places.
Write one letter on each line.

- We need gasoline for the car. Is there a g a s s t a t i o n near here?
- I'm going to go to the B a n k. I need some traveler's checks.
- I work at a B o o k s t o r e. I love books, so it's a great job.
- Are you going to the P o s t o f f i c e? I need some stamps.
- We don't have anything for dinner. Let's buy some food at the S u p e r M a r k e t.
- Tomorrow we're going to go to Paris for five days. We're going to stay at an expensive H o t e l.
- I have a stomachache. Can you buy some antacid at the D r u g s t o r e?
- Let's go out for lunch. There's a great Mexican R e s t a u r a n t downtown.

B Find and circle the places in part A in the puzzle.

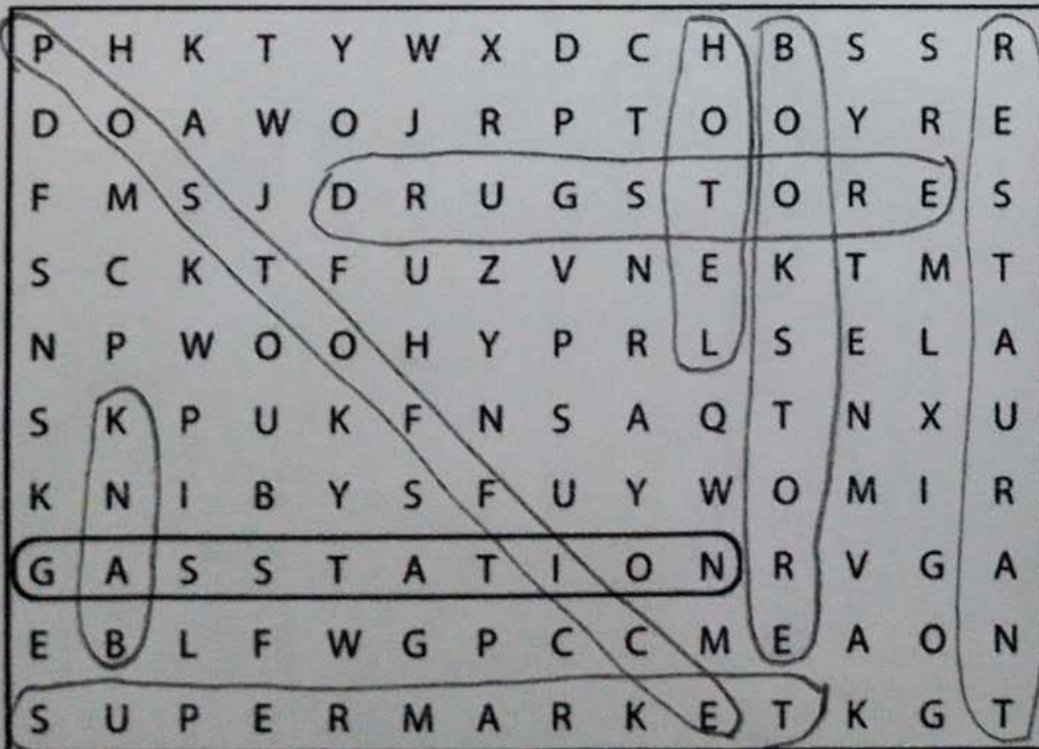
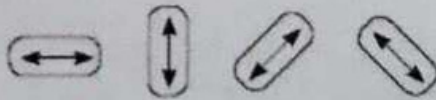

2

Look at the map. Complete the sentences with the prepositions in the box.

<input type="checkbox"/> across from <i>enfrente de</i>	<input type="checkbox"/> between <i>En medio de</i>	<input checked="" type="checkbox"/> on
<input type="checkbox"/> behind <i>Detrás de</i>	<input type="checkbox"/> next to <i>Al lado de</i>	<input type="checkbox"/> on the corner of <i>En la esquina de</i>

- The English school is on Catherine Street.
- The hospital is behind the hotel.
- The Mexican restaurant is between Beatrice Street and Fourth Avenue.
- The bank is on Barbara Street, on the corner of Sixth and Seventh Avenues.
- The bookstore is next to the English school.
- The coffee shop is across from the park.



3 Where is it?

A Look at the map in Exercise 2 again. Where is each place? Write two sentences.

- bookstore The bookstore is on the corner of Catherine Street and Fifth Avenue. It's next to the English school.
- supermarket The supermarket is next to the Coffee Shop.
- department store The department store is on the Beatrice Street. It's next to the Drugstore.
- gas station The gas station is behind the Mexican Restaurant.
- Chinese restaurant The Chinese restaurant is behind the Post office.
- hotel The hotel is on Catherine Street, between the Book store and Chinese Restaurant.
- post office The post office is across from the park.
- drugstore The drugstore is next to the Department store.

B Where is your school? Draw a map. Then write two sentences.



The school is next to the coffee shop

The supermarket is behind the school

4

Complete the conversation. Use the sentences and questions in the box.

 Next to the café?

 Is there a post office around here?

 Thanks a lot.

 Excuse me. Can you help me?

 Where on Diane Street?

Rachel: Excuse me. Can you help me?

Man: Sure.

Rachel: Is there a post office around here?

Man: Yes, there is. It's on Diane Street.

Rachel: Where on Diane Street?

Man: It's on the corner of Diane Street and Seventh Avenue.

Rachel: Next to the café?

Man: Yes, that's right. It's right next to the café.

Rachel: Thanks a lot

Man: You're welcome.

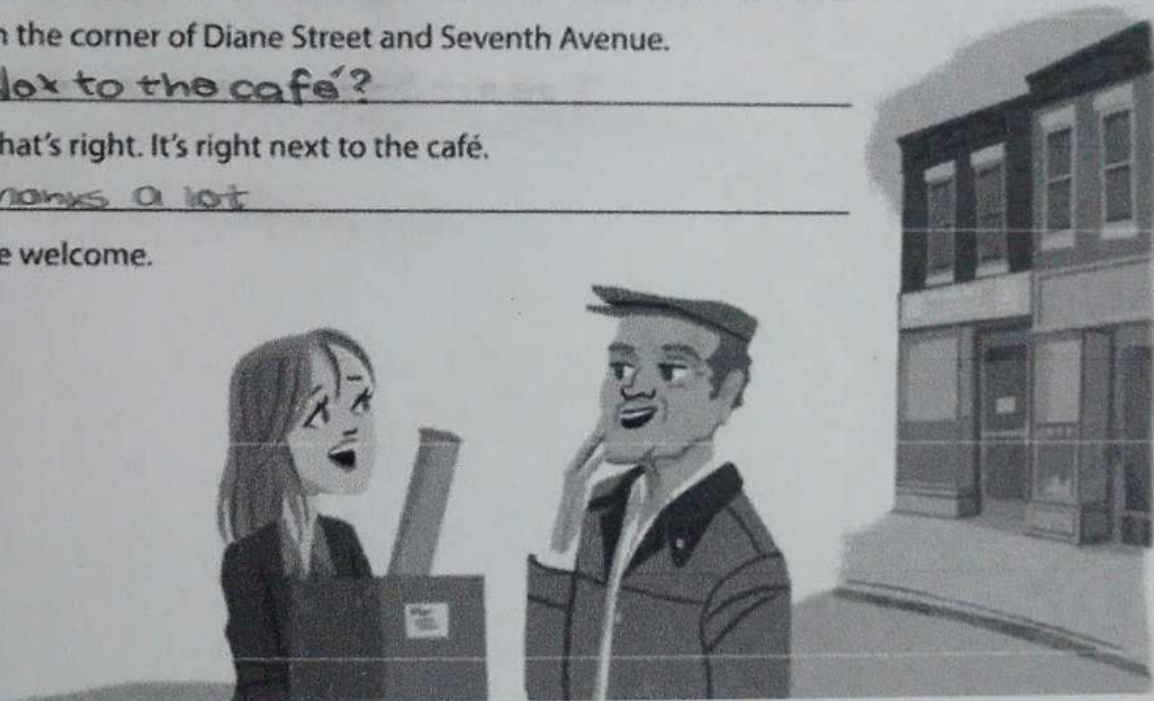

5

Complete the sentences with the opposites.

1. Don't turn *right* on Fifth Avenue. Turn left.
2. The Waverly Hotel isn't *in front of* the concert hall. It's behind it.
3. Don't walk *down* Columbus Avenue. Walk up Columbus Avenue.
4. The museum isn't on the *left*. It's on the right.
5. The Empire State Building is *far from* here, but Central Park is near here.
You can walk there.

6

Look at the map. Give these people directions. Use the phrases and sentences in the box.

Walk up/Go up . . . Street/Avenue.
 Turn left on . . . Street/Avenue.
 Walk to . . . Street/Avenue.

Walk down/Go down . . . Street/Avenue.
 Turn right on . . . Street/Avenue.
 It's on the left/right.



1. Sophia is looking for the Mexican restaurant.
Go up Fifth Avenue. Turn left on Beatrice Street.
Walk to Fourth Avenue. It's on the right.
2. Kate is looking for the post office.
Go up Fifth Avenue. Turn right on Catherine Street.
Walk down to Sixth Avenue. It's on the right.
3. Bob is looking for the supermarket.
Walk down to Seventh Avenue. Turn left on Catherine Street.
Walk down to Fifth Avenue. It's on the left.
4. Jim is looking for the bank.
Turn right on Ann Street. Walk down to Sixth Avenue.
It's on the right.