



Mi Universidad

Nombre del Alumno: Carlos Aron Ramos González

Parcial: Cuarto parcial

Nombre de la Materia: Inglés 2

Nombre de la Licenciatura: Psicología

Cuatrimestre: Segundo Cuatrimestre

WORKBOOK

1 Places

A Complete these sentences with the correct places.
Write one letter on each line.

1. We need gasoline for the car. Is there a g a s s t a t i o n near here?
2. I'm going to go to the B A N K. I need some traveler's checks.
3. I work at a B O O K S T O R E. I love books, so it's a great job.
4. Are you going to the P O S T O F F I C E? I need some stamps.
5. We don't have anything for dinner. Let's buy some food at the S U P E R M A R K E T.
6. Tomorrow we're going to go to Paris for five days. We're going to stay at an expensive H O T E L.
7. I have a stomachache. Can you buy some antacid at the D R U G S T O R E?
8. Let's go out for lunch. There's a great Mexican R E S T A U R A N T downtown.

B Find and circle the places in part A in the puzzle.

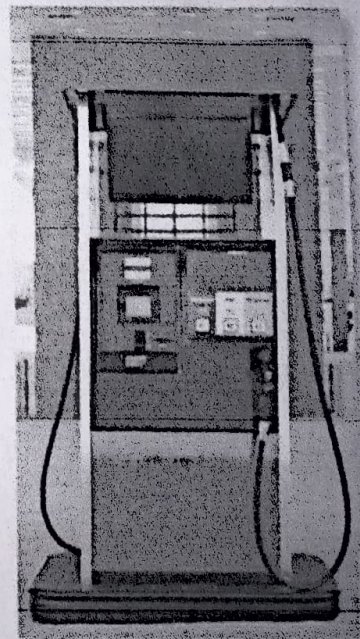
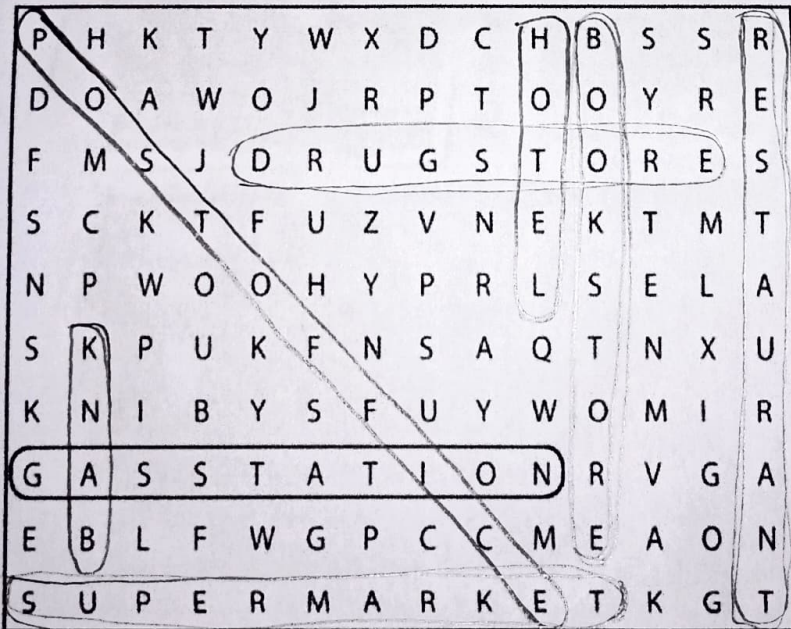
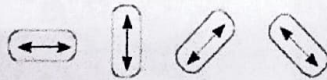

2 Look at the map. Complete the sentences with the prepositions in the box.

<input type="checkbox"/> across from DETRAS DE	<input type="checkbox"/> between ENTRE	<input checked="" type="checkbox"/> on EN
<input type="checkbox"/> behind DETRAS DE	<input type="checkbox"/> next to AL LADO DE	<input type="checkbox"/> on the corner of EN LA ESQUINA DE

- The English school is on Catherine Street.
- The hospital is BEHIND the hotel.
- The Mexican restaurant is BETWEEN Beatrice Street and Fourth Avenue.
- The bank is on Barbara Street, ON THE CORNER OF Sixth and Seventh Avenues.
- The bookstore is NEXT TO the English school.
- The coffee shop is ACROSS FROM the park.

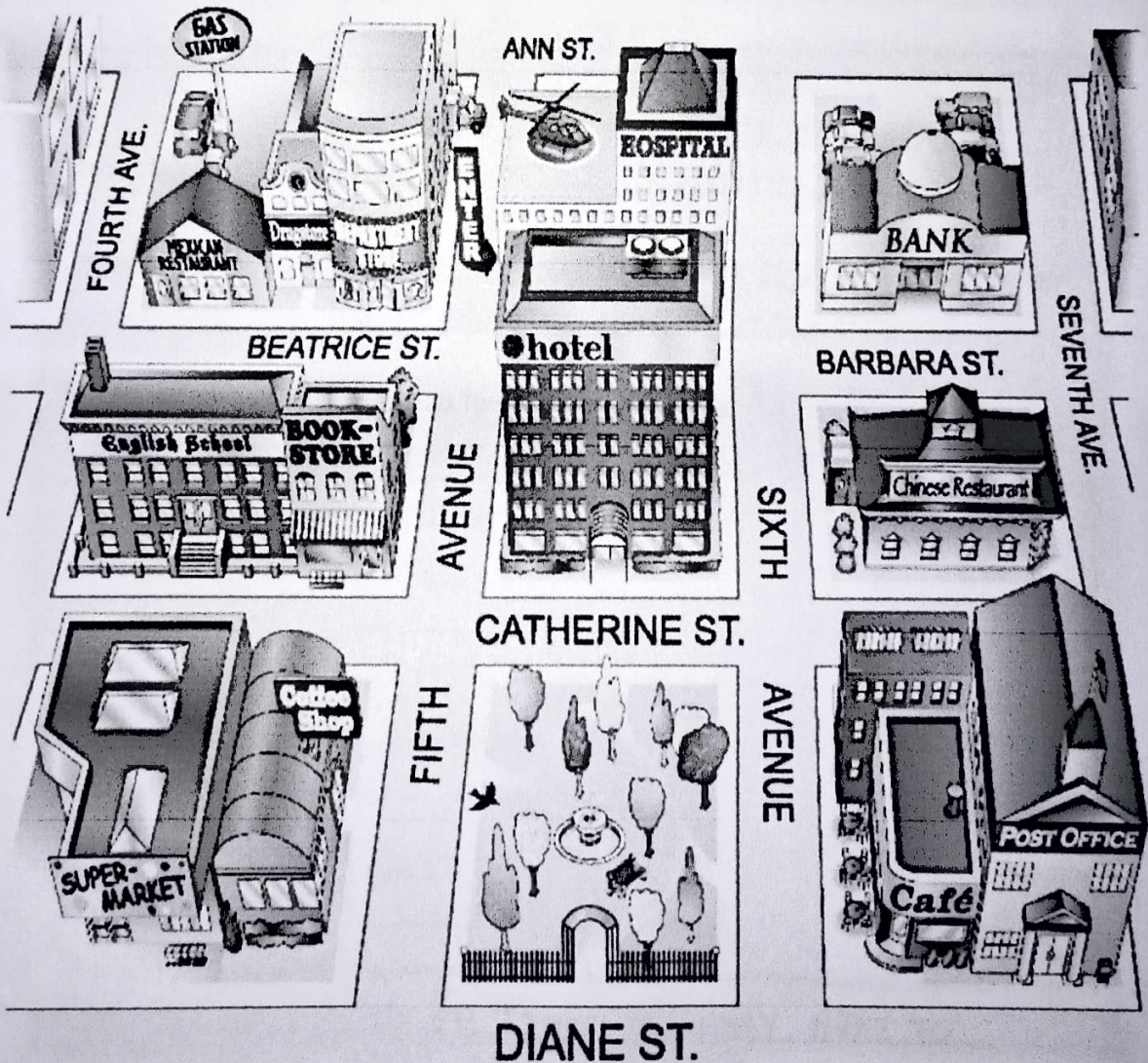

3 Where is it?

A Look at the map in Exercise 2 again. Where is each place? Write two sentences.

- 1. bookstore The bookstore is on the corner of Catherine Street and Fifth Avenue. It's next to the English school.
- 2. supermarket THE SUPERMARKET IS NEXT TO COFFEE SHOP ACROSS FROM THE PARK
- 3. department store THE DEPARTMENT STORE IS NEXT TO DRUGSTORE ON THE BEATRICE ST.
- 4. gas station THE GAS STATION IS ON THE CORNER OF FOURTH AVE. AND ANN ST. BEHIND THE MEXICAN RESTAURANT
- 5. Chinese restaurant THE CHINESE RESTAURANT ON SIXTH AVENUE BEHIND POST OFFICE
- 6. hotel THE HOTEL IS ON CATHERINE ST. BETWEEN FIFTH AVENUE AND SIXTH AVENUE
- 7. post office THE POST OFFICE IS ON DIANE ST. NEXT TO THE CAFE
- 8. drugstore THE DRUGSTORE IS BETWEEN OF DEPARTMENT STORE AND MEXICAN RESTAURANT

B Where is your school? Draw a map. Then write two sentences.

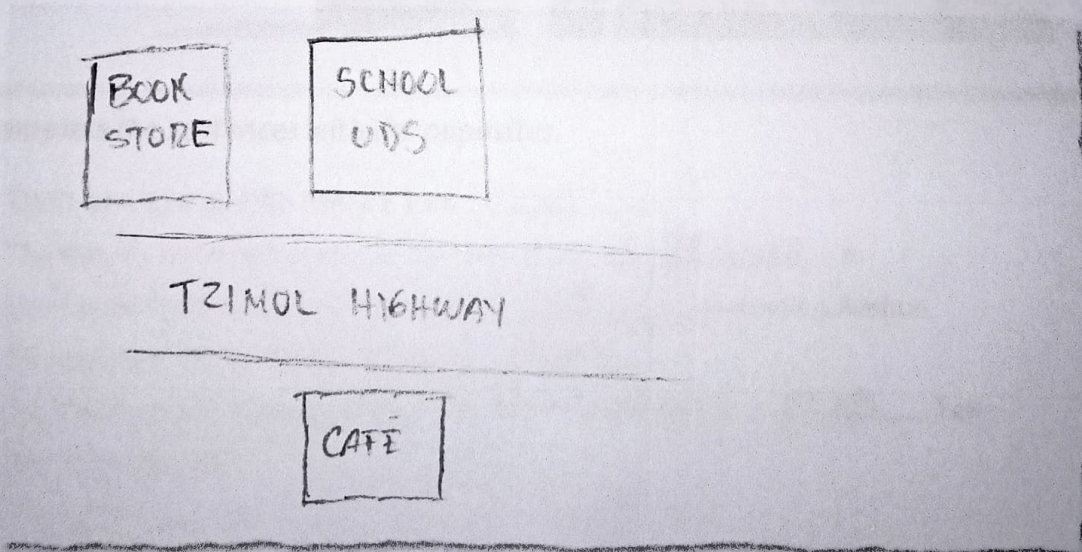

THE SCHOOL UDS IS ON TZIMOL HIGHWAY, NEXT TO THE BOOKSTORE ACROSS FROM THE CAFE

4 Complete the conversation. Use the sentences and questions in the box.

- | | |
|---|---|
| <input checked="" type="checkbox"/> Next to the café? | <input checked="" type="checkbox"/> Excuse me. Can you help me? |
| <input checked="" type="checkbox"/> Is there a post office around here? | <input type="checkbox"/> Where on Diane Street? |
| <input checked="" type="checkbox"/> Thanks a lot. | |

Rachel: Excuse me. Can you help me?
 Man: Sure.
 Rachel: IS THERE A POST OFFICE AROUND HERE?
 Man: Yes, there is. It's on Diane Street.
 Rachel: WHERE ON DIANE ST.?
 Man: It's on the corner of Diane Street and Seventh Avenue.
 Rachel: NEXT TO THE CAFE?
 Man: Yes, that's right. It's right next to the café.
 Rachel: THANKS A LOT
 Man: You're welcome.

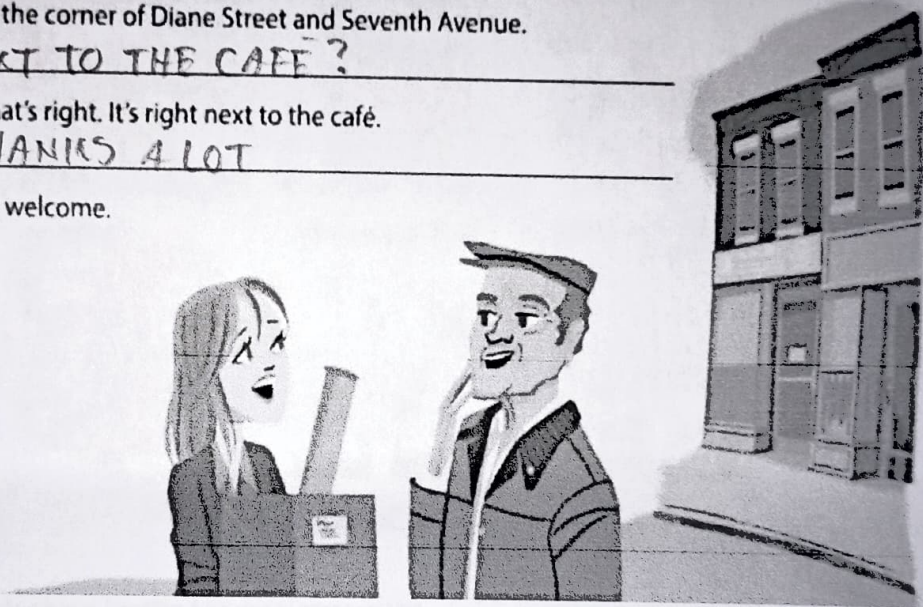

5 Complete the sentences with the opposites.

1. Don't turn *right* on Fifth Avenue. Turn left.
2. The Waverly Hotel isn't *in front of* the concert hall. It's BEHIND it.
3. Don't walk *down* Columbus Avenue. Walk UP Columbus Avenue.
4. The museum isn't on the *left*. It's on the RIGHT.
5. The Empire State Building is *far* from here, but Central Park is NEAR here.
 You can walk there.



Look at the map. Give these people directions. Use the phrases and sentences in the box.

Walk up/Go up . . . Street/Avenue.
 Turn left on . . . Street/Avenue.
 Walk to . . . Street/Avenue.

Walk down/Go down . . . Street/Avenue.
 Turn right on . . . Street/Avenue.
 It's on the left/right.

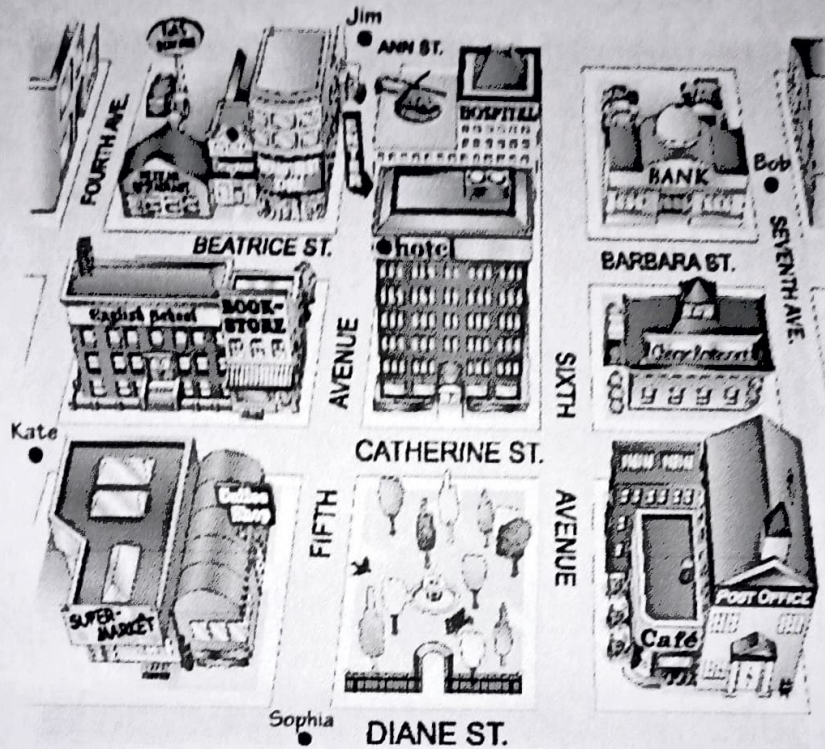

1. Sophia is looking for the Mexican restaurant.

Go up Fifth Avenue. Turn left on Beatrice Street.

Walk to Fourth Avenue. It's on the right.

2. Kate is looking for the post office.

WALK TO THE CATHERINE ST., TURN RIGHT ON SIXTH AVENUE
TURN LEFT. ITS ON THE LEFT

3. Bob is looking for the supermarket.

WALK DOWN THE SEVENTH. AVE. TURN RIGHT ON THE
DIANE ST. NEXT TO THE COFFEE SHOP

4. Jim is looking for the bank.

WALK DOWN THE FIFTH AVENUE TURN LEFT ON THE
CATHERINE ST. WALK UP SIXTH AVENUE.