



**Mi Universidad**

**Darla amaranta Ortiz sanchez**

**VIDAL ALFONZO GEORGINA**

**INGLES**

**Grupo: A, 2 cuatrimestre**

**Comitán de Domínguez Chiapas**

WORKBOOK

1 Places

**A** Complete these sentences with the correct places.  
Write one letter on each line.

- We need gasoline for the car. Is there a g a s s t a t i o n near here?
- I'm going to go to the B a n k. I need some traveler's checks.
- I work at a B o o k s t o r e. I love books, so it's a great job.
- Are you going to the p o s t o f f i c e? I need some stamps.
- We don't have anything for dinner. Let's buy some food at the s u p e r m a r k e t.
- Tomorrow we're going to go to Paris for five days. We're going to stay at an expensive h o t e l.
- I have a stomachache. Can you buy some antacid at the d r u g s t o r e?
- Let's go out for lunch. There's a great Mexican r e s t a u r a n t downtown.

**B** Find and circle the places in part A in the puzzle.

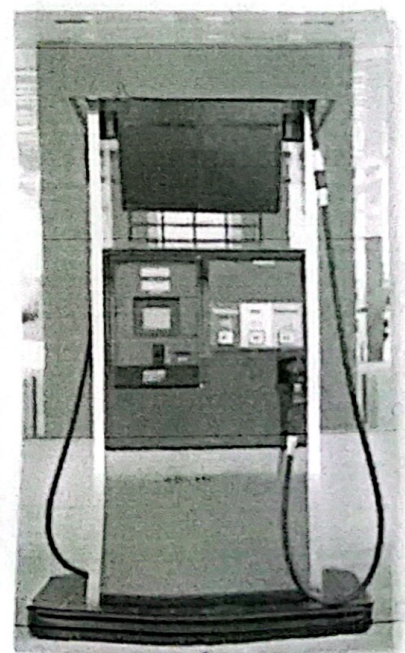
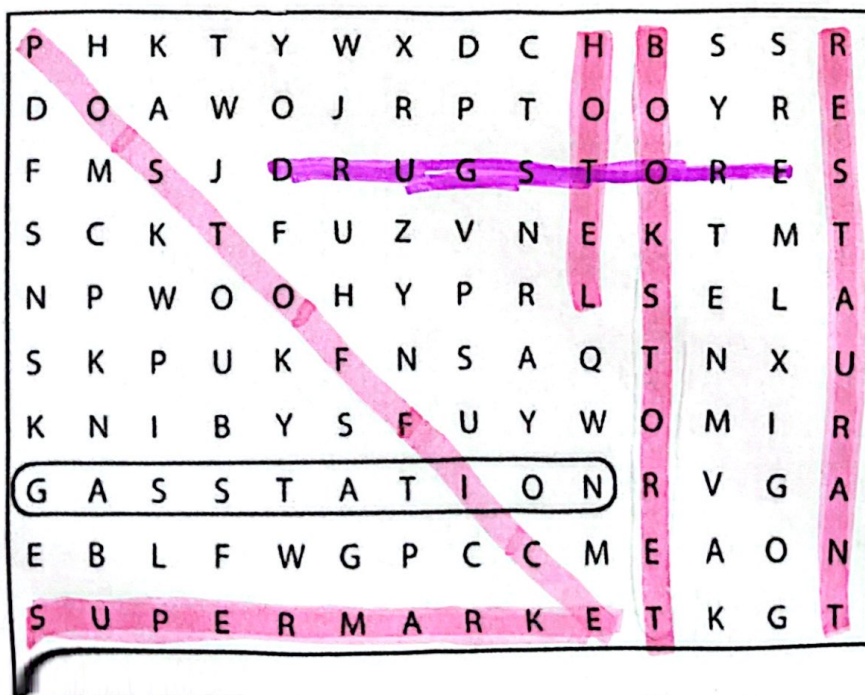



2 Look at the map. Complete the sentences with the prepositions in the box.

- |                                      |                                  |   |
|--------------------------------------|----------------------------------|---|
| <input type="checkbox"/> across from | <input type="checkbox"/> between | <input checked="" type="checkbox"/> on <i>corners</i> |
| <input type="checkbox"/> behind      | <input type="checkbox"/> next to | <input type="checkbox"/> on the corner of             |

- The English school is on Catherine Street.
- The hospital is behind the hotel.
- The Mexican restaurant is between Beatrice Street and Fourth Avenue.
- The bank is on Barbara Street, on the corner of Sixth and Seventh Avenues.
- The bookstore is next to the English school.
- The coffee shop is across from the park.

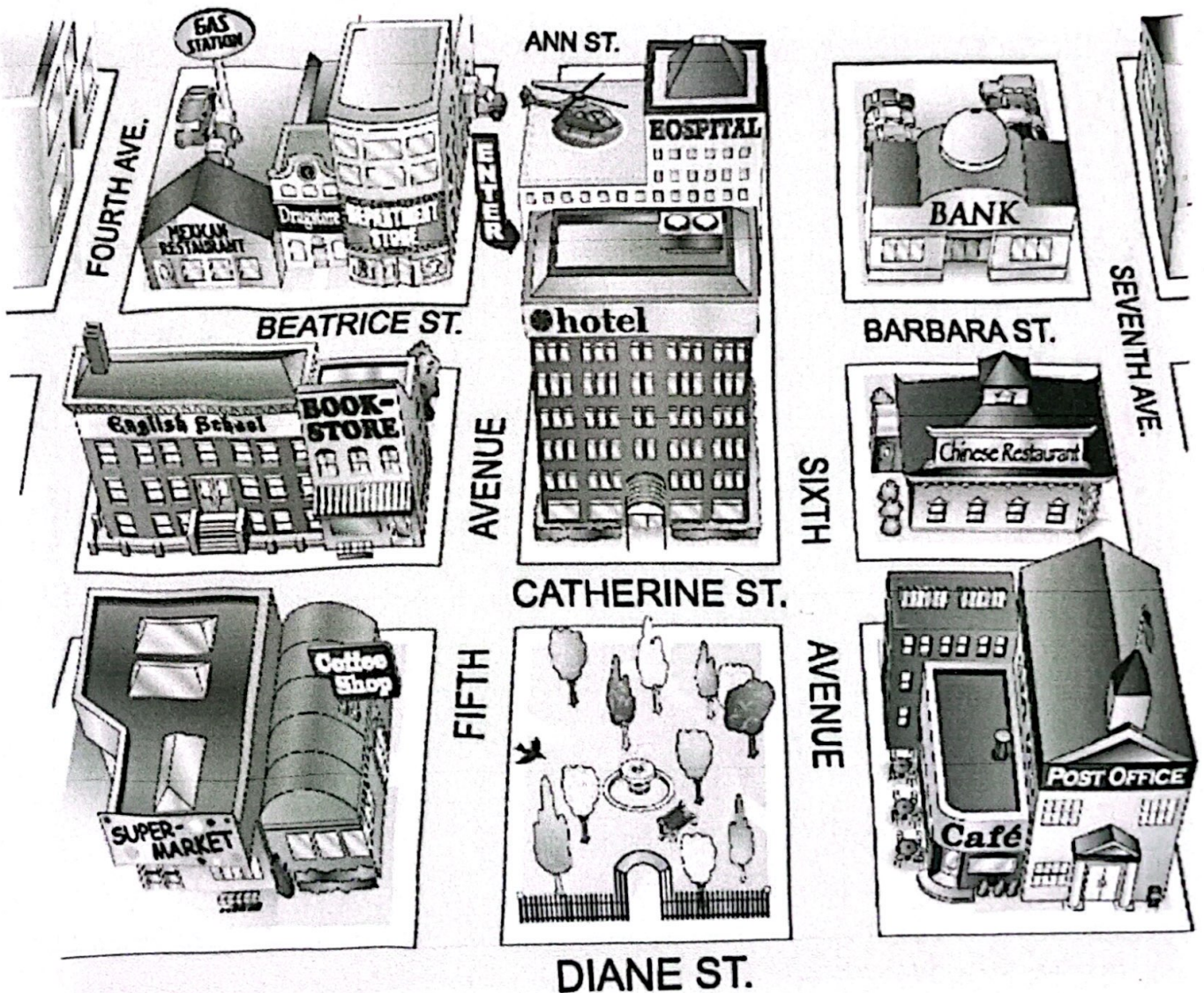



**3** Where is it?

**A** Look at the map in Exercise 2 again. Where is each place? Write two sentences.

- 1. bookstore The bookstore is on the corner of Catherine Street and Fifth Avenue. It's next to the English school.
- 2. supermarket The supermarket is on fifth and Sophia street in front of a park
- 3. department store is on the corner of fourth ave is next to drugstore
- 4. gas station is behind of Mexican restaurant is between Beatrice Street and 4th Ave.
- 5. Chinese restaurant On the corner of sixth Ave is across from Barbara St
- 6. hotel is on th corner of Catherine St is next to book store
- 7. post office is next to cafe is on the corner of sixth Ave
- 8. drugstore is between department store and Mexican restaurant, is on Beatrice St

**B** Where is your school? Draw a map. Then write two sentences.



my school is on the tzimol-comitan road  
my school is in the middle of two hotels.



**4** Complete the conversation. Use the sentences and questions in the box.

- |  |   |
|--|---|
| <input type="checkbox"/> Next to the café?                   | <input checked="" type="checkbox"/> Excuse me. Can you help me? |
| <input type="checkbox"/> Is there a post office around here? | <input type="checkbox"/> Where on Diane Street?                 |
| <input type="checkbox"/> Thanks a lot.                       |   |

Rachel: Excuse me. Can you help me?

Man: Sure.

Rachel: Location on Diane Street?

Man: Yes, there is. It's on Diane Street.

Rachel: Is there a post office around here?

Man: It's on the corner of Diane Street and Seventh Avenue.

Rachel: Next to the café?

Man: Yes, that's right. It's right next to the café.

Rachel: Thanks a lot

Man: You're welcome.



**5** Complete the sentences with the opposites.

1. Don't turn *right* on Fifth Avenue. Turn left.
2. The Waverly Hotel isn't *in front of* the concert hall. It's behind it.
3. Don't walk *down* Columbus Avenue. Walk up Columbus Avenue.
4. The museum isn't on the *left*. It's on the right.
5. The Empire State Building is *far* from here, but Central Park is near here.  
You can walk there.



**6** Look at the map. Give these people directions. Use the phrases and sentences in the box.

Walk up/Go up . . . Street/Avenue.  
 Turn left on . . . Street/Avenue.  
 Walk to . . . Street/Avenue.

Walk down/Go down . . . Street/Avenue.  
 Turn right on . . . Street/Avenue.  
 It's on the left/right.

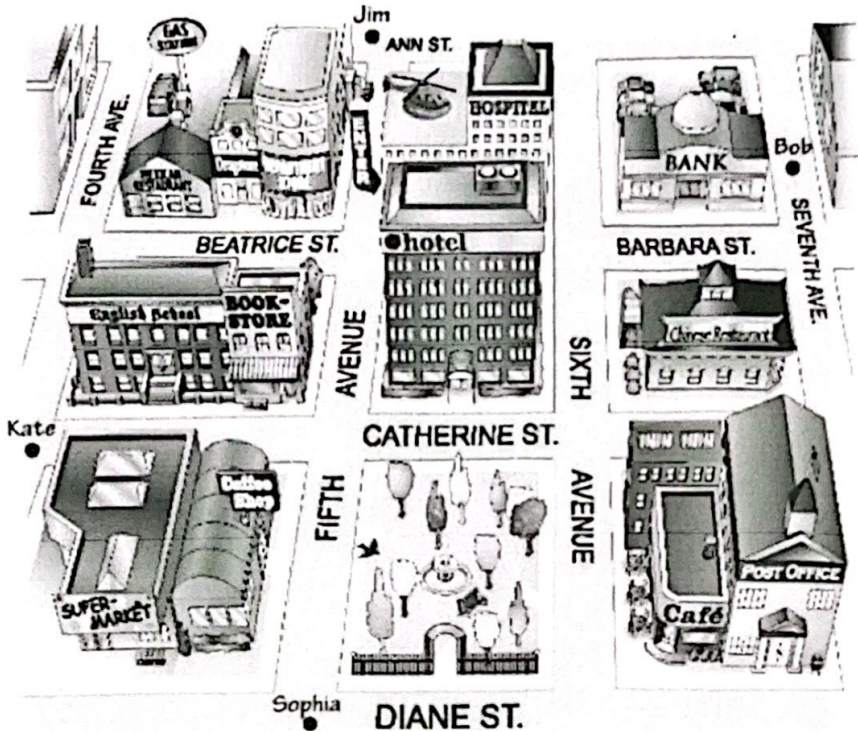

1. Sophia is looking for the Mexican restaurant.

Go up Fifth Avenue. Turn left on Beatrice Street.  
Walk to Fourth Avenue. It's on the right.

2. Kate is looking for the post office.

Walk to Catherine Street & turn right on  
Sixth & turn right on Fifth Ave. Walk down Diane St

3. Bob is looking for the supermarket.

Walk up Seventh Ave. Turn left on Diane St  
Walk up Seventh Ave. It's on the left corner.

4. Jim is looking for the bank.

Walk down Fifth Ave. Turn left & right  
East & it's on the left Barbara St