



**Mi Universidad**

## **ACTIVIDAD**

*Guillén Mora Dulce María*

*4to Parcial*

*Inglés*

*Georgina Olivia Vidal Alfonso*

*Psicología*

*2do Cuatrimestre*

WORKBOOK

1 Places

**A** Complete these sentences with the correct places.  
Write one letter on each line.

1. We need gasoline for the car. Is there a g a s s t a t i o n near here?
2. I'm going to go to the B a n k. I need some traveler's checks.
3. I work at a B O O K S t o r e. I love books, so it's a great job.
4. Are you going to the P O S T O F F I C E? I need some stamps.
5. We don't have anything for dinner. Let's buy some food at the s u p e r m a r k e t.
6. Tomorrow we're going to go to Paris for five days. We're going to stay at an expensive H o t e l.
7. I have a stomachache. Can you buy some antacid at the D R U G S T O R E?
8. Let's go out for lunch. There's a great Mexican R e s t a u r a n t downtown.

**B** Find and circle the places in part A in the puzzle.

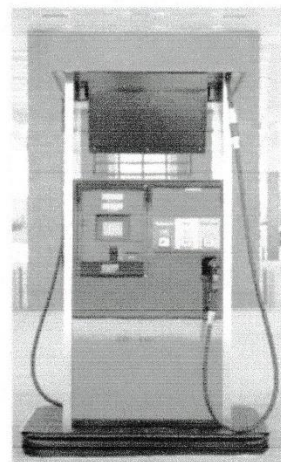
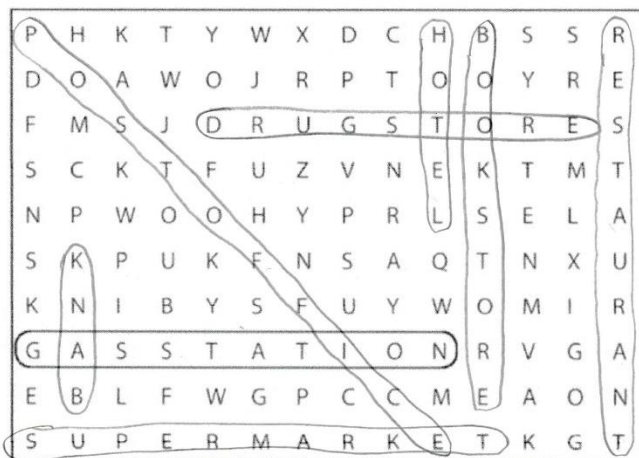
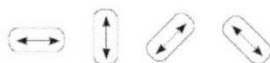

**2** Look at the map. Complete the sentences with the prepositions in the box.

- |                                                         |                                  |                                           |
|---------------------------------------------------------|----------------------------------|-------------------------------------------|
| <input type="checkbox"/> <i>cruzando</i><br>across from | <input type="checkbox"/> between | <input checked="" type="checkbox"/> on    |
| <input type="checkbox"/> behind                         | <input type="checkbox"/> next to | <input type="checkbox"/> on the corner of |

- 1.- cruzando      4.- A lado de  
3.- en medio    5.- en la esquina de  
2.- detrás de

- The English school is on Catherine Street.
- The hospital is behind the hotel.
- The Mexican restaurant is between Beatrice Street and Fourth Avenue.
- The bank is on Barbara Street, on the corner of Sixth and Seventh Avenues.
- The bookstore is next to the English school.
- The coffee shop is across from the park.

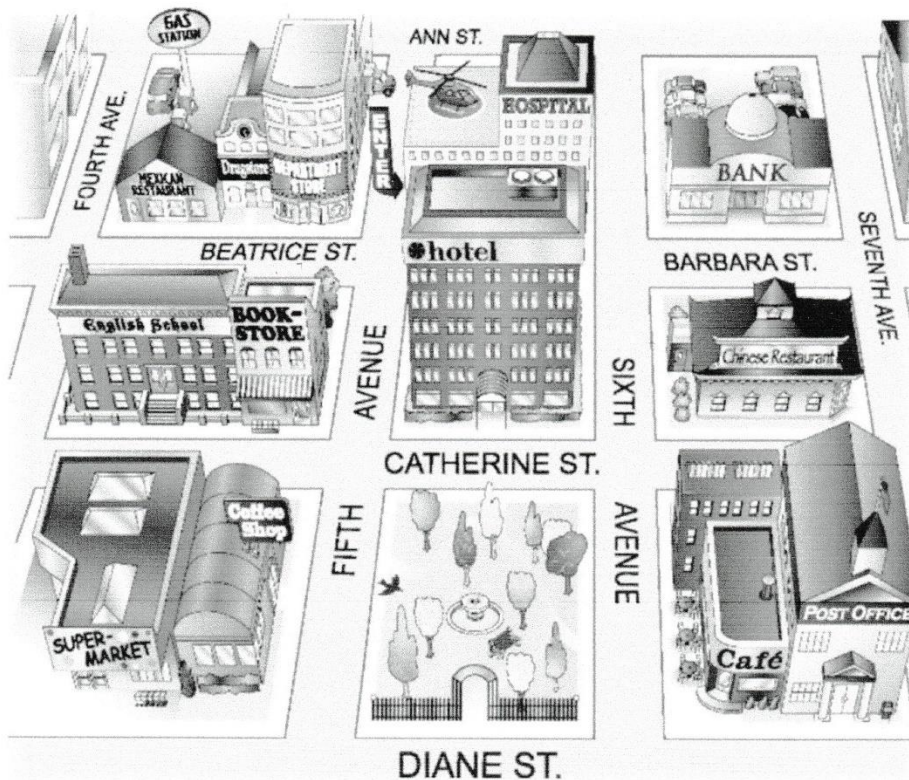

**3** Where is it?

**A** Look at the map in Exercise 2 again. Where is each place? Write two sentences.

1. bookstore The bookstore is on the corner of Catherine Street and Fifth Avenue. It's next to the English school.
2. supermarket The supermarket is next to of coffee shop and Fifth.
3. department store The department store is next to of drugstore and Mexican restaurant.
4. gas station The gas station is across from of Mexican restaurant and Fourth ave.
5. Chinese restaurant The Chinese restaurant is behind of bank and next to the hotel.
6. hotel The hotel is between of hospital and park. It's next to the Chinese Restaurant.
7. post office The post office next to of cafe and behind of Chinese restaurant.
8. drugstore The drugstore is next to of Mexican restaurant and department store.

**B** Where is your school? Draw a map. Then write two sentences.

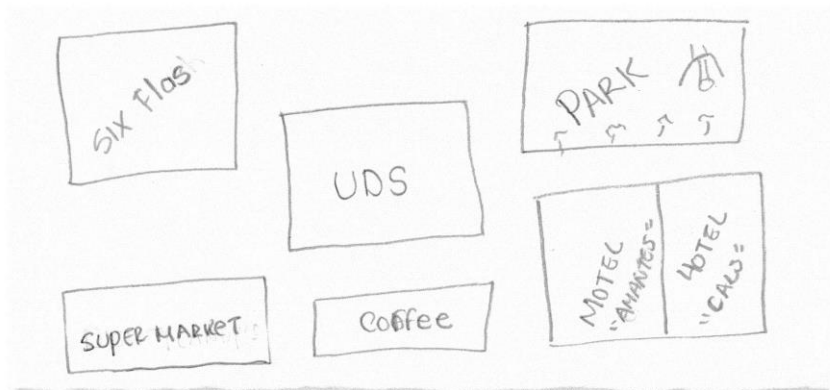

The UDS is across from of coffee, it's next to the park and motel "amantes".

**4** Complete the conversation. Use the sentences and questions in the box.

<input type="checkbox"/> Next to the café?	<input checked="" type="checkbox"/> Excuse me. Can you help me?
<input type="checkbox"/> Is there a post office around here?	<input checked="" type="checkbox"/> Where on Diane Street?
<input checked="" type="checkbox"/> Thanks a lot.	

Rachel: Excuse me. Can you help me?  
 Man: Sure.  
 Rachel: Where on Diane Street?  
 Man: Yes, there is. It's on Diane Street.  
 Rachel: Is there a post office around here?  
 Man: It's on the corner of Diane Street and Seventh Avenue.  
 Rachel: Next to the café?  
 Man: Yes, that's right. It's right next to the café.  
 Rachel: Thanks a lot.  
 Man: You're welcome.

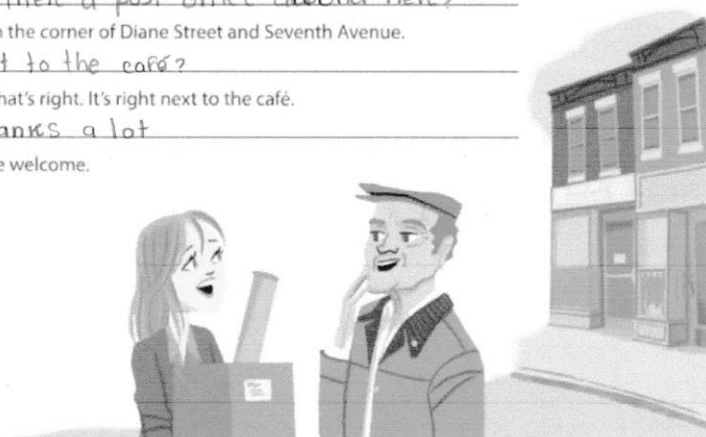

**5** Complete the sentences with the opposites.

1. Don't turn *right* on Fifth Avenue. Turn left.
2. The Waverly Hotel isn't *in front of* the concert hall. It's between it.
3. Don't walk *down* Columbus Avenue. Walk up Columbus Avenue.
4. The museum isn't on the *left*. It's on the right.
5. The Empire State Building is *far from* here, but Central Park is near here.  
You can walk there.



**6** Look at the map. Give these people directions. Use the phrases and sentences in the box.

Walk up/Go up . . . Street/Avenue.  
Turn left on . . . Street/Avenue.  
Walk to . . . Street/Avenue.

Walk down/Go down . . . Street/Avenue.  
Turn right on . . . Street/Avenue.  
It's on the left/right.

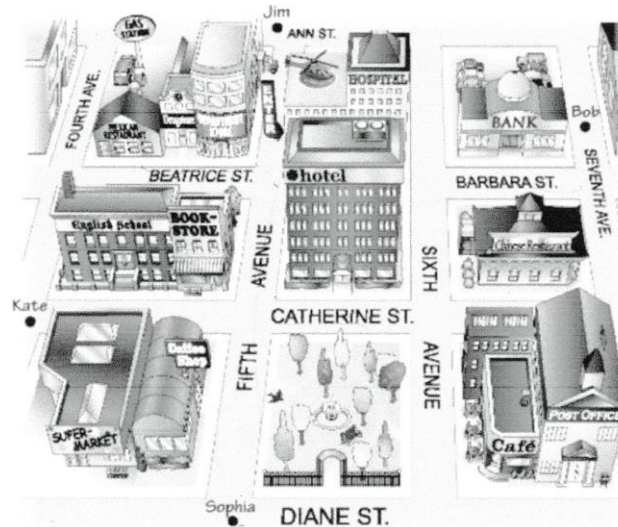

- Sophia is looking for the Mexican restaurant.  
Go up Fifth Avenue. Turn left on Beatrice Street.  
Walk to Fourth Avenue. It's on the right.
- Kate is looking for the post office.  
Go up Catherine St. Turn left on Avenue,
- Bob is looking for the supermarket.  
Walk to seventhave. Turn left barbara st. turn left  
on sixth avenue. Turn left Catherine st. Walk to fifth avenue.
- Jim is looking for the bank.  
Go up fifth avenue. turn left Catherine st. right  
sixth avenue, turn right barbara st.

