



**Nombre de alumno: Adriana Jasmin  
Cruz Martínez**

**Nombre del profesor: Georgina  
Alfonso Vidal**

**Nombre del trabajo: Cannot  
you miss it?**

**Materia: Ingles II**

**Grado:2**

**Grupo: A**

Comitán de Domínguez Chiapas a 6 de abril de 2024.

WORKBOOK

1 Places

**A** Complete these sentences with the correct places.  
Write one letter on each line.

1. We need gasoline for the car. Is there a g a s s t a t i o n near here?
2. I'm going to go to the B A N K. I need some traveler's checks.
3. I work at a B O O K S T O R E. I love books, so it's a great job.
4. Are you going to the P O S T O F F I C E? I need some stamps.
5. We don't have anything for dinner. Let's buy some food at the S U P E R M A R K E T.
6. Tomorrow we're going to go to Paris for five days. We're going to stay at an expensive H O T E L.
7. I have a stomachache. Can you buy some antacid at the D R U G S T O R E?
8. Let's go out for lunch. There's a great Mexican R E S T A U R A N T downtown.

**B** Find and circle the places in part A in the puzzle.

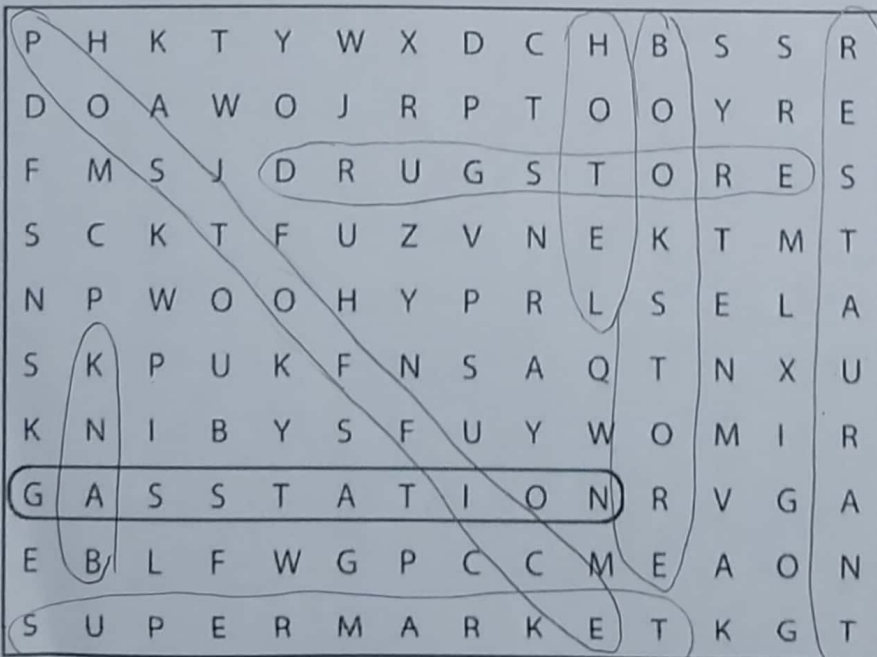

**2** Look at the map. Complete the sentences with the prepositions in the box.

<input type="checkbox"/> across from enfrente de	<input type="checkbox"/> between entre	<input checked="" type="checkbox"/> on en
<input checked="" type="checkbox"/> behind detrás de	<input type="checkbox"/> next to al lado de	<input type="checkbox"/> on the corner of en la esquina de
	<input type="checkbox"/> en medio de	

- The English school is on Catherine Street.
- The hospital is behind the hotel.
- The Mexican restaurant is between Beatrice Street and Fourth Avenue.
- The bank is on Barbara Street, On the corner of Sixth and Seventh Avenues.
- The bookstore is Next to the English school.
- The coffee shop is Across from the park.

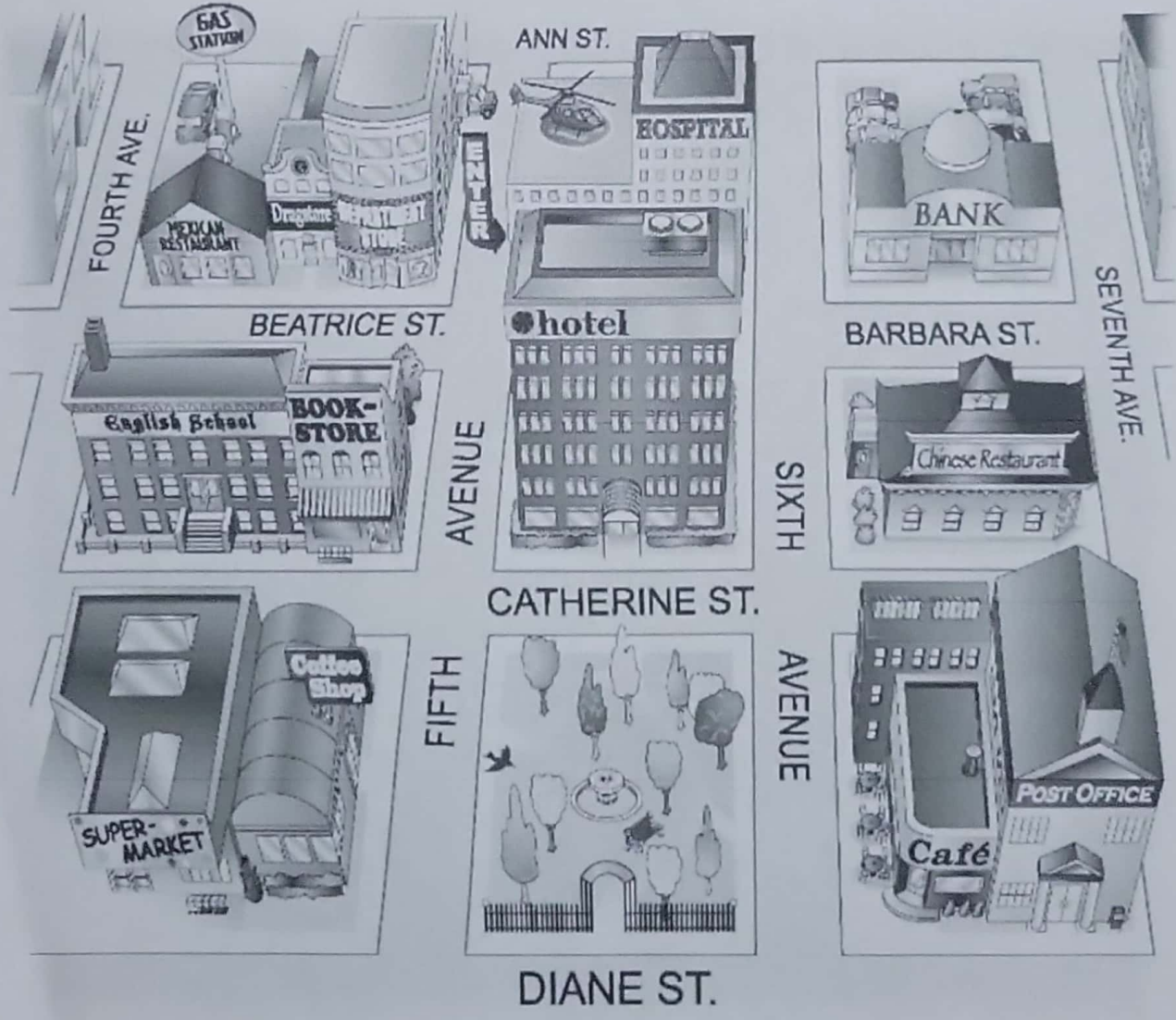

**3** Where is it?

**A** Look at the map in Exercise 2 again. Where is each place? Write two sentences.

- 1. bookstore - The bookstore is on the corner of Catherine Street and Fifth Avenue. It's next to the English school.
- 2. supermarket - The supermarket is next to corner shop, is on the corner of Fourth Ave. and Diane St.
- 3. department store - The department store is on the corner of Fifth Avenue and Beatrice St. It's next to the Drugstore.
- 4. gas station - The gas station is on the corner of Ann St. and Fourth Ave. It's next to the Mexican Restaurant.
- 5. Chinese restaurant - The Chinese restaurant is on the corner of Seventh Ave. and Catherine St. It's between Post Office and Bank.
- 6. hotel - The hotel is on the corner of Fifth Avenue and Catherine St. It's behind the park.
- 7. post office - The Post Office is on the corner of Diane St. and Seventh Ave. It's next to the Cafe.
- 8. drugstore - The drugstore is between Department store and Mexican Restaurant, it's on Beatrice St.

**B** Where is your school? Draw a map. Then write two sentences.

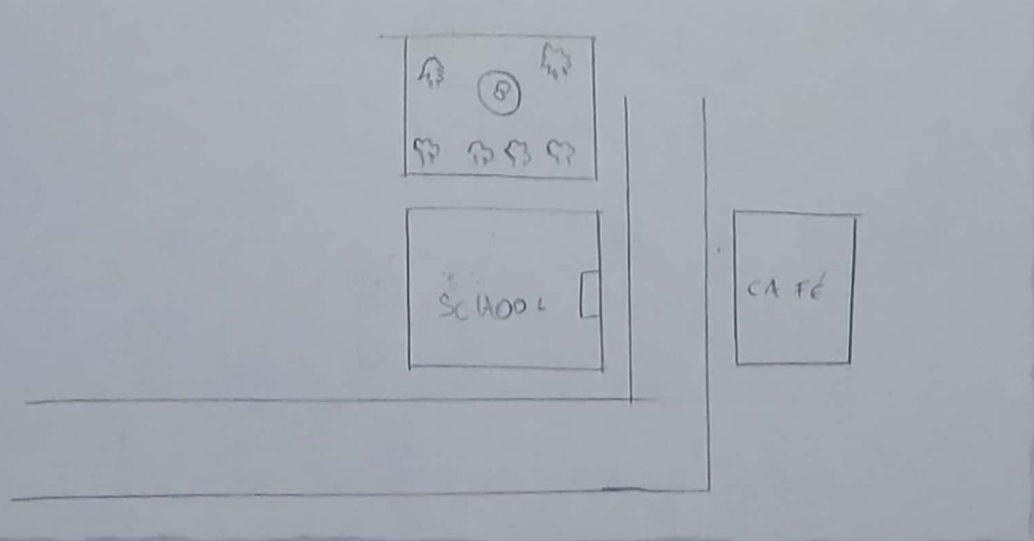

The school is in front of cafe  
 The school is next to the park

**4** Complete the conversation. Use the sentences and questions in the box.

- |  |   |
|--|---|
| <input checked="" type="checkbox"/> Next to the café?        | <input checked="" type="checkbox"/> Excuse me. Can you help me? |
| <input type="checkbox"/> Is there a post office around here? | <input checked="" type="checkbox"/> Where on Diane Street?      |
| <input type="checkbox"/> Thanks a lot.                       |   |

Rachel: Excuse me. Can you help me?  
 Man: Sure.  
 Rachel: Where on Diane Street?  
 Man: Yes, there is. It's on Diane Street.  
 Rachel: Is there a post office around here?  
 Man: It's on the corner of Diane Street and Seventh Avenue.  
 Rachel: Next to the café?  
 Man: Yes, that's right. It's right next to the café.  
 Rachel: Thanks a lot  
 Man: You're welcome.



**5** Complete the sentences with the opposites.

1. Don't turn *right* on Fifth Avenue. Turn left.
2. The Waverly Hotel isn't *in front of* the concert hall. It's behind it.
3. Don't walk *down* Columbus Avenue. Walk up Columbus Avenue.
4. The museum isn't on the *left*. It's on the right.
5. The Empire State Building is *far from* here, but Central Park is near here. You can walk there.



6 Look at the map. Give these people directions. Use the phrases and sentences in the box.

Walk up/Go up . . . Street/Avenue.  
 Turn left on . . . Street/Avenue.  
 Walk to Street/Avenue.  
 Walk down/Go down . . . Street/Avenue.  
 Turn right on . . . Street/Avenue.  
 It's on the left/right.

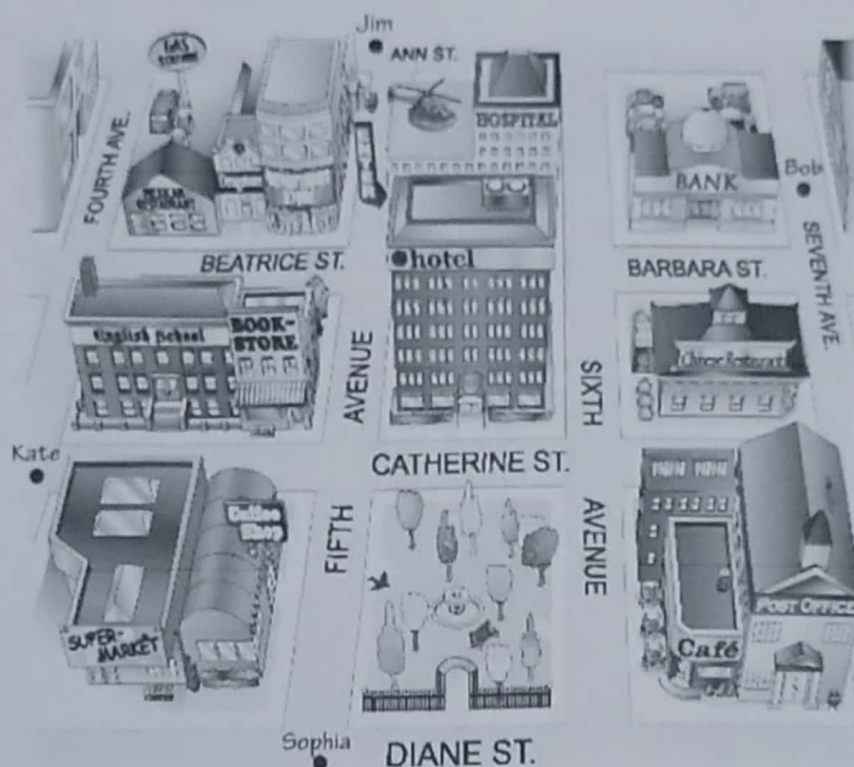

1. Sophia is looking for the Mexican restaurant.  
 Go up Fifth Avenue. Turn left on Beatrice Street.  
 Walk to Fourth Avenue. It's on the right.
2. Kate is looking for the post office.  
 Walk to Catherine St. Turn Right on Sixth Avenue and  
 Turn left on Diane St.
3. Bob is looking for the supermarket.  
 Walk to Seventh Ave. Turn right on Catherine St. Walk down  
 Fourth Ave and Turn left
4. Jim is looking for the bank.  
 Walk to Ann St. Turn right on Seventh Ave, turn right on  
 Barbara St.