



NOMBRE DEL ALUMNO : DILI HAIDEE REYES ARGUETA

NOMBRE DEL PROFESOR: RAFAEL IVAN GUILLEN ALCALÁ

CURSO: INGLES

CARRERA: NUTRICIÓN.

GRADO: SEGUNDO CUATRIMESTRE

**B** Find and circle the places in part A in the puzzle.

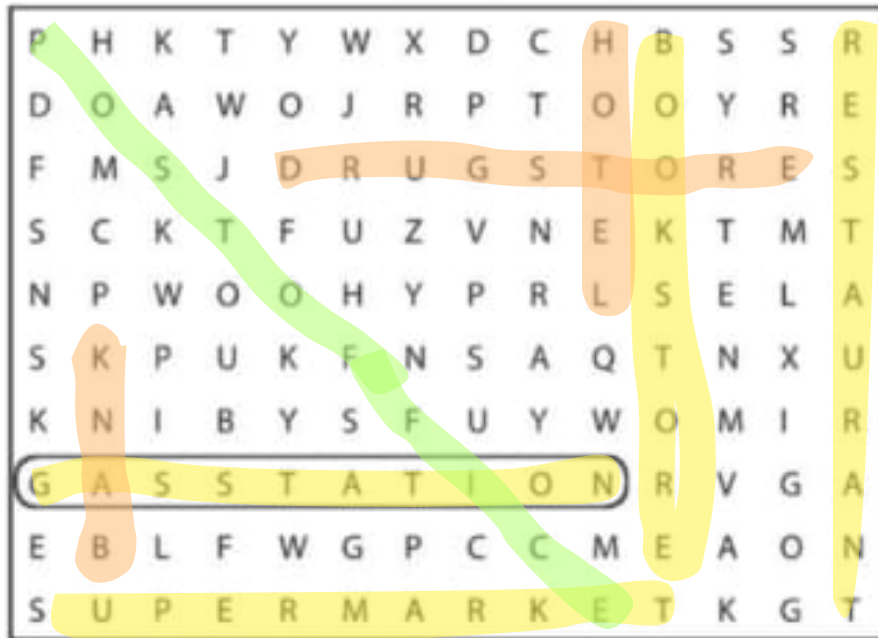



1. Sophia is looking for the Mexican restaurant.

Go up Fifth Avenue. Turn left on Beatrice Street.

Walk to Fourth Avenue. It's on the right.

2. Kate is looking for the post office.

go a head two blocks and turn right one block and turn left on dance st.

3. Bob is looking for the supermarket.

go a head 3 blocks and turn left and head 2 blocks

4. Jim is looking for the bank.

3 de 3

go dought to the left nex to the hospital .

go doug to the 1 bock left next to the hospital

# WORKBOOK

1

## Places

**A** Complete these sentences with the correct places.  
Write one letter on each line.

1. We need gasoline for the car. Is there a  
\_ g \_ a \_ s \_ s \_ t \_ a \_ t \_ i \_ o \_ n near here?
2. I'm going to go to the \_\_\_ store \_\_\_. I need some traveler's checks.
3. I work at a \_\_\_ bookstore \_\_\_. I love books, so it's a great job.
4. Are you going to the \_\_\_ post office \_\_\_? I need some stamps.
5. We don't have anything for dinner. Let's buy some food at the  
\_\_\_ super market \_\_\_.
6. Tomorrow we're going to go to Paris for five days. We're going to stay  
at an expensive \_\_\_ hotel \_\_\_.
7. I have a stomachache. Can you buy some antacid at the \_\_\_ drugstore \_\_\_?
8. Let's go out for lunch. There's a great Mexican \_\_\_ restaurant \_\_\_ downtown.

**B** Find and circle the places in part A in the puzzle.

Look at the map. Complete the sentences with the prepositions in the box.

- |                                      |                                  |   |
|--------------------------------------|----------------------------------|---|
| <input type="checkbox"/> across from | <input type="checkbox"/> between | <input checked="" type="checkbox"/> on    |
| <input type="checkbox"/> behind      | <input type="checkbox"/> next to | <input type="checkbox"/> on the corner of |

- The English school is on Catherine Street.
- The hospital is behind the hotel.
- The Mexican restaurant is at the corner of Beatrice Street and Fourth Avenue.
- The bank is on Barbara Street, on Sixth and Seventh Avenues.
- The bookstore is next to the English school.
- The coffee shop is in front of the park.

