



USC

Mi Universidad

Nombre del Alumno: Neri Ramírez Álvarez

Nombre del tema: Cannot You Miss It?

Parcial: 4

Nombre de la Materia: Ingles II

Nombre del profesor: Vidal Alfonso Georgina

Nombre de la Licenciatura: Medicina Veterinaria Y Zootecnia

Cuatrimestre: 2

WORKBOOK

1 Places

A Complete these sentences with the correct places.
Write one letter on each line.

1. We need gasoline for the car. Is there a
g a s s t a t i o n near here?
2. I'm going to go to the B A N K. I need some traveler's checks.
3. I work at a B O O K S T O R E. I love books, so it's a great job.
4. Are you going to the P O S T O F F I C E? I need some stamps.
5. We don't have anything for dinner. Let's buy some food at the
S U P E R M A R K E T.
6. Tomorrow we're going to go to Paris for five days. We're going to stay
at an expensive H O T E L.
7. I have a stomachache. Can you buy some antacid at the D R U G S T O R E?
8. Let's go out for lunch. There's a great Mexican R E S T A U R A N T downtown.

B Find and circle the places in part A in the puzzle.

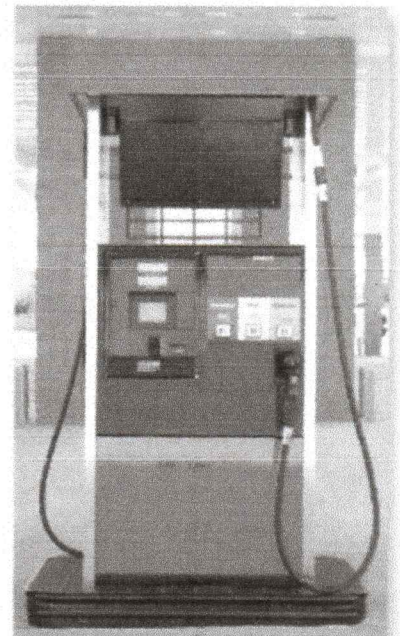
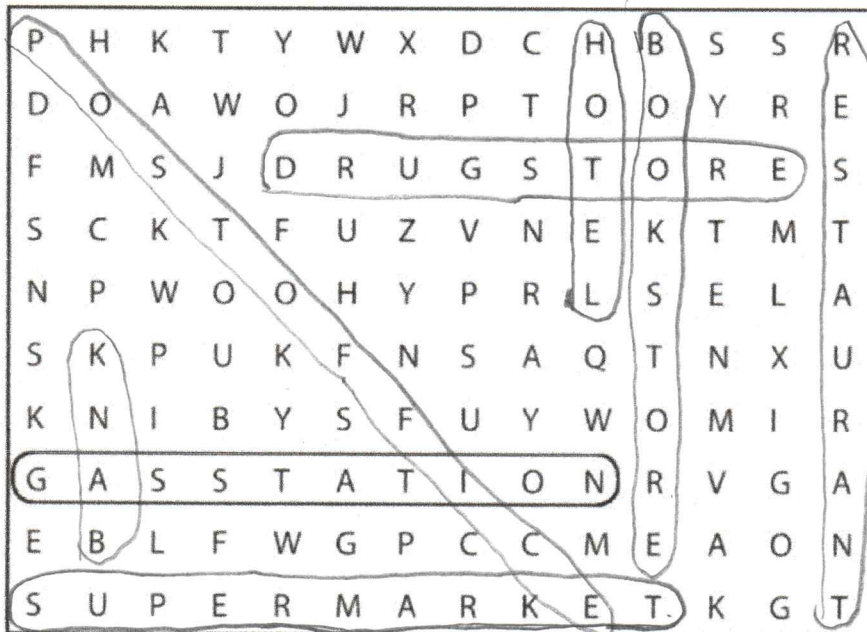
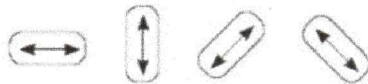

2 Look at the map. Complete the sentences with the prepositions in the box.

<input type="checkbox"/> across from <i>enfrente de</i>	<input type="checkbox"/> between <i>entre</i>	<input checked="" type="checkbox"/> on <i>sobre</i>
<input type="checkbox"/> behind <i>detrás</i>	<input type="checkbox"/> next to <i>a la lado</i>	<input type="checkbox"/> on the corner of <i>sobre la esquina</i>

- The English school is on Catherine Street.
- The hospital is behind the hotel.
- The Mexican restaurant is between Beatrice Street and Fourth Avenue.
- The bank is on Barbara Street, between Sixth and Seventh Avenues.
- The bookstore is across from the English school.
- The coffee shop is next to the park.

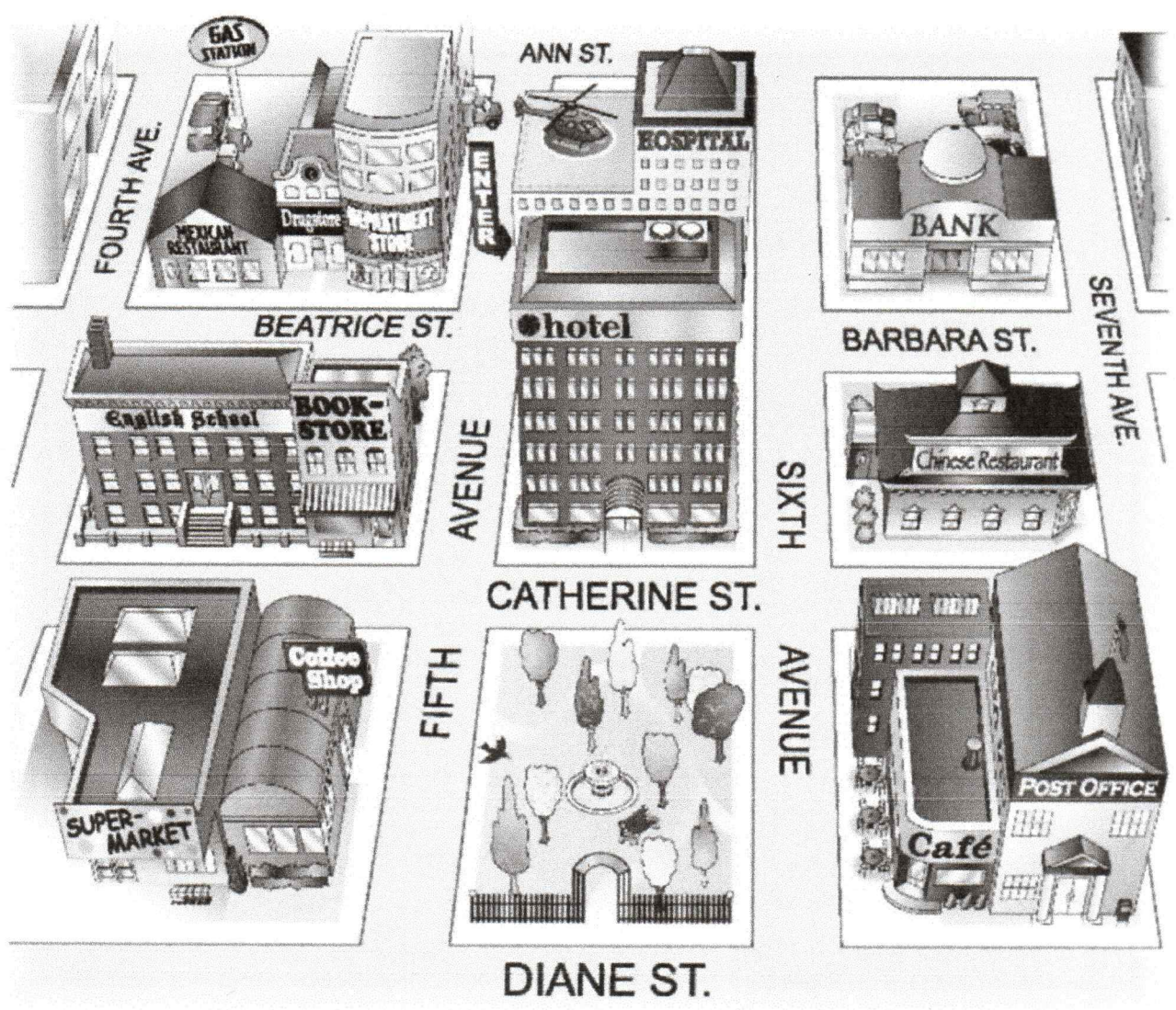

3 Where is it?

A Look at the map in Exercise 2 again. Where is each place? Write two sentences.

1. bookstore The bookstore is on the corner of Catherine Street and Fifth Avenue. It's next to the English school.
2. supermarket The supermarket is on the corner of the Fifth Avenue
3. department store The department store is next to the Hotel
4. gas station The gas station is behind of the mexican restaurant
5. Chinese restaurant The Chinese restaurant is between the Bank and the post office
6. hotel The Hotel is behind of the park
7. post office the post office is next to of the cafe
8. drugstore the drugstore is between of the mexican restaurant and Departament store.

B Where is your school? Draw a map. Then write two sentences.

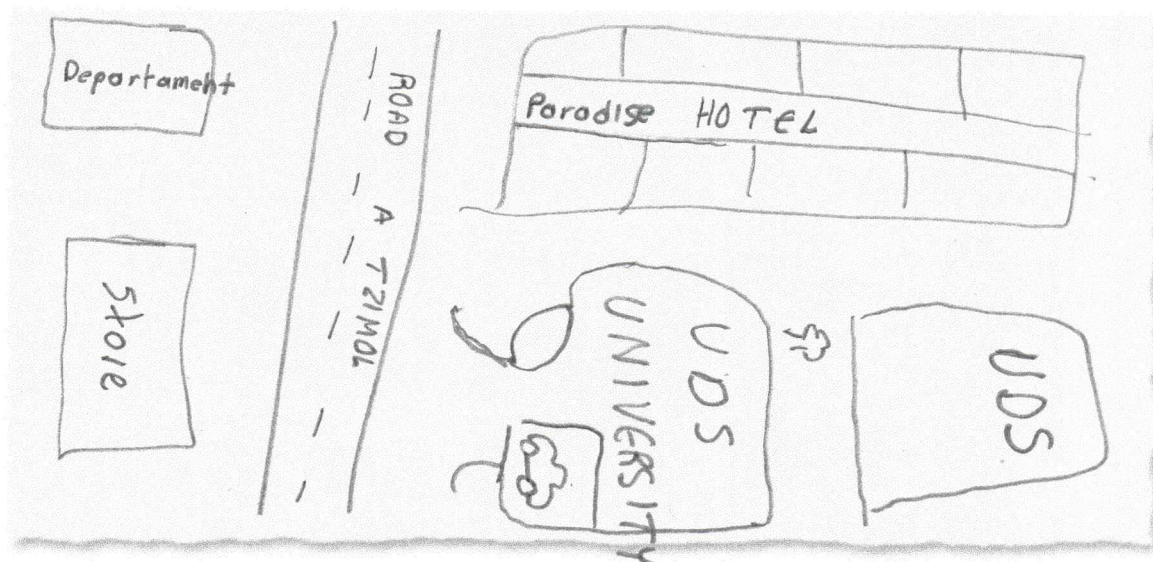

My school is next to Paradise Hotel
My school is across from store.

4 Complete the conversation. Use the sentences and questions in the box.

- | | |
|--|---|
| <input type="checkbox"/> Next to the café? | <input checked="" type="checkbox"/> Excuse me. Can you help me? |
| <input type="checkbox"/> Is there a post office around here? | <input checked="" type="checkbox"/> Where on Diane Street? |
| <input checked="" type="checkbox"/> Thanks a lot. | |

Rachel: Excuse me. Can you help me?

Man: Sure.

Rachel: where on Diane street?

Man: Yes, there is. It's on Diane Street.

Rachel: Next to the cafe?

Man: It's on the corner of Diane Street and Seventh Avenue.

Rachel: Is there a post office around here?

Man: Yes, that's right. It's right next to the café.

Rachel: thanks a lot

Man: You're welcome.

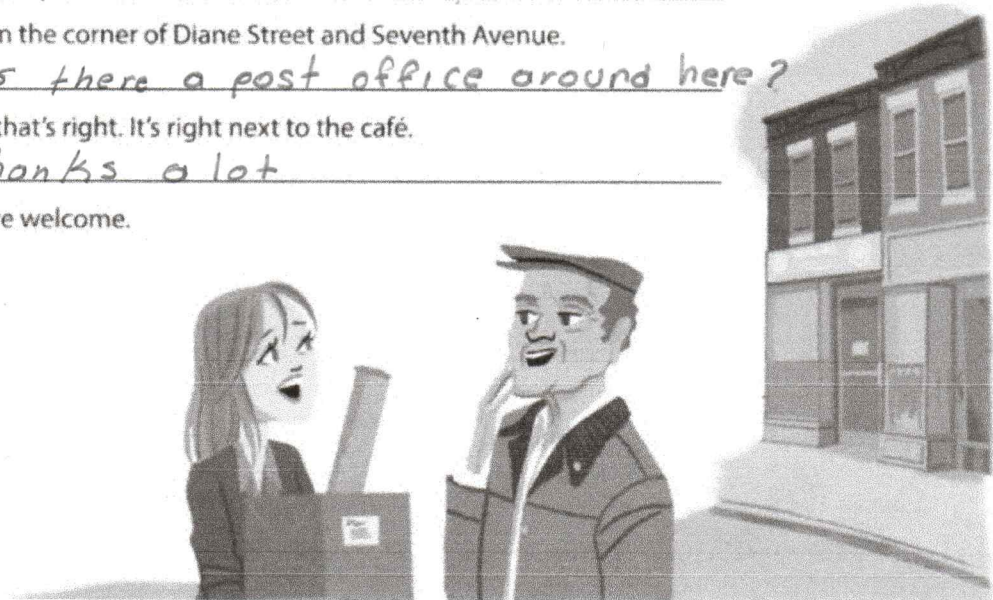

5 Complete the sentences with the opposites.

1. Don't turn *right* on Fifth Avenue. Turn left.
2. The Waverly Hotel isn't *in front of* the concert hall. It's behind it.
3. Don't walk *down* Columbus Avenue. Walk up Columbus Avenue.
4. The museum isn't on the left. It's on the right.
5. The Empire State Building is *far* from here, but Central Park is Near here.
You can walk there.

6 Look at the map. Give these people directions. Use the phrases and sentences in the box.

Walk up/Go up . . . Street/Avenue.
 Turn left on . . . Street/Avenue.
 Walk to . . . Street/Avenue.
 Walk down/Go down . . . Street/Avenue.
 Turn right on . . . Street/Avenue.
 It's on the left/right.

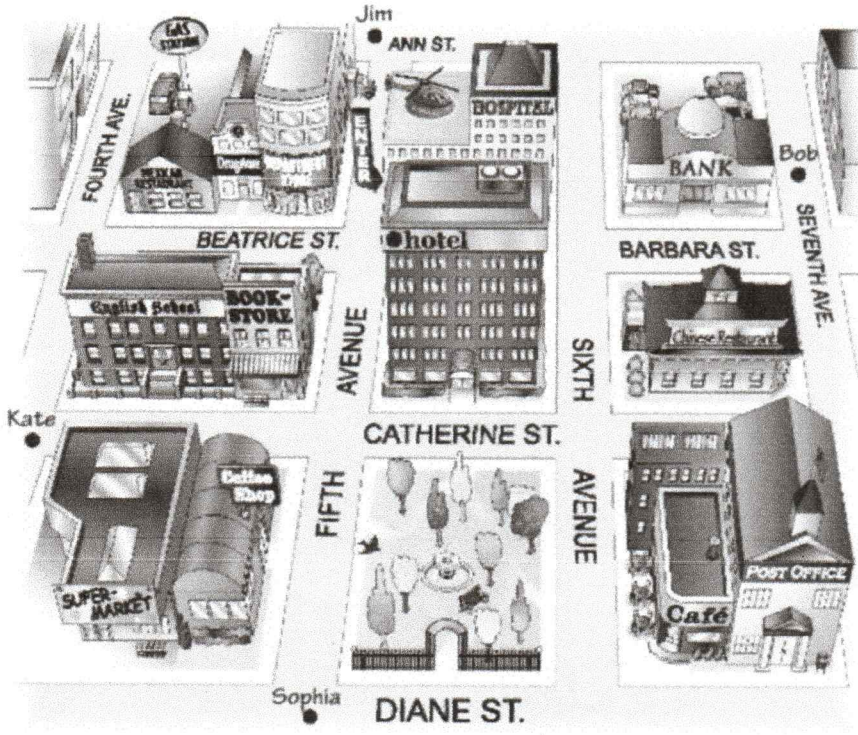

1. Sophia is looking for the Mexican restaurant.
 Go up Fifth Avenue. Turn left on Beatrice Street.
 Walk to Fourth Avenue. It's on the right.
2. Kate is looking for the post office.
 walk up sixth avenue, the turn right, the post office is next to the cafe
3. Bob is looking for the supermarket.
 walk up seventh avenue, then turn left and walk Beatrice st, until you reach four, the avenue, the turn up.
4. Jim is looking for the bank.
 walks up until beatrice st, the turn right the Bank is on the corner of Barbaro st.