



Nombre de alumno: Alejandro Jaime Loya.

Nombre del profesor: GEORGINA OLIVIA VIDAL ALFONSO.

Nombre del trabajo: CANNOT YOU MISS IT?

Materia: Ingles II.

Grado: segundo cuatrimestre.

Grupo: B.

Comitán de Domínguez Chiapas a 28 de marzo de 2024.

WORKBOOK

1 Places

A Complete these sentences with the correct places.
Write one letter on each line.

- We need gasoline for the car. Is there a g a s s t a t i o n near here?
- I'm going to go to the B a n k. I need some traveler's checks.
- I work at a B o o k s t o r e. I love books, so it's a great job.
- Are you going to the p o s t o f f i c e? I need some stamps.
- We don't have anything for dinner. Let's buy some food at the S u p e r m a r k e t.
- Tomorrow we're going to go to Paris for five days. We're going to stay at an expensive h o t e l.
- I have a stomachache. Can you buy some antacid at the D r u g s t o r e?
- Let's go out for lunch. There's a great Mexican r e s t a u r a n t downtown.

B Find and circle the places in part A in the puzzle.

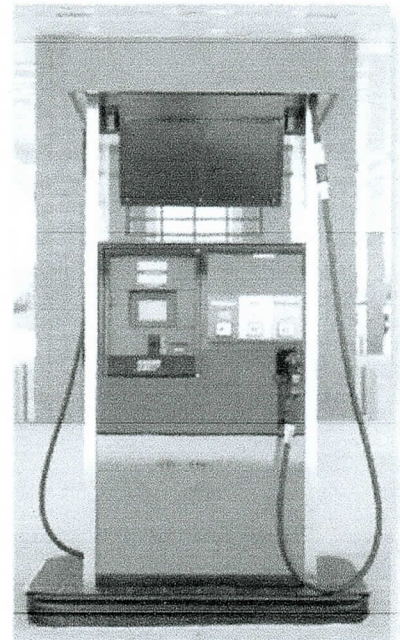
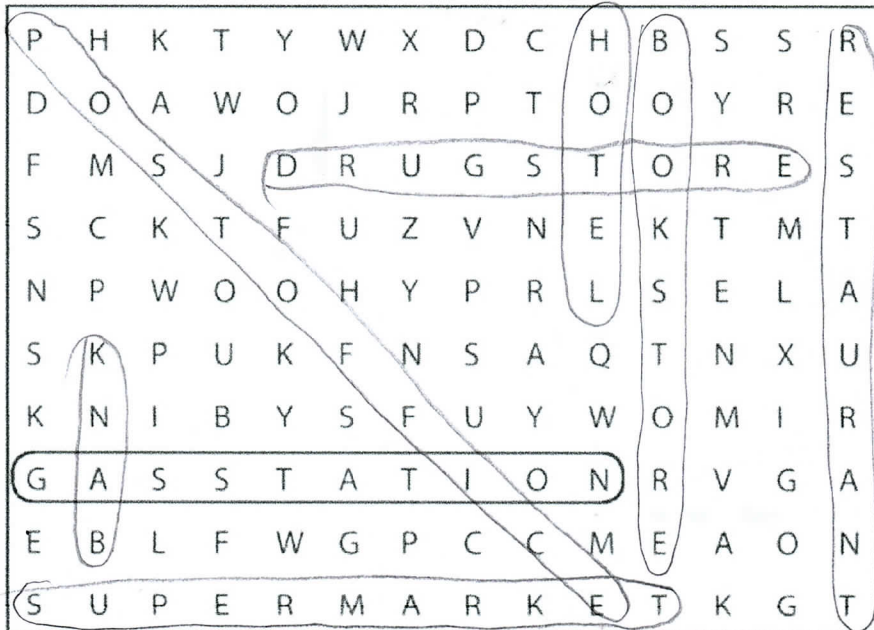

2

Look at the map. Complete the sentences with the prepositions in the box.

- | | | |
|--|---|---|
| <input type="checkbox"/> across from | <input checked="" type="checkbox"/> between | <input checked="" type="checkbox"/> on |
| <input checked="" type="checkbox"/> behind | <input type="checkbox"/> next to | <input type="checkbox"/> on the corner of |

- The English school is on Catherine Street.
- The hospital is behind the hotel.
- The Mexican restaurant is between Beatrice Street and Fourth Avenue.
- The bank is on Barbara Street, on the corner of Sixth and Seventh Avenues.
- The bookstore is next to the English school.
- The coffee shop is across from the park.

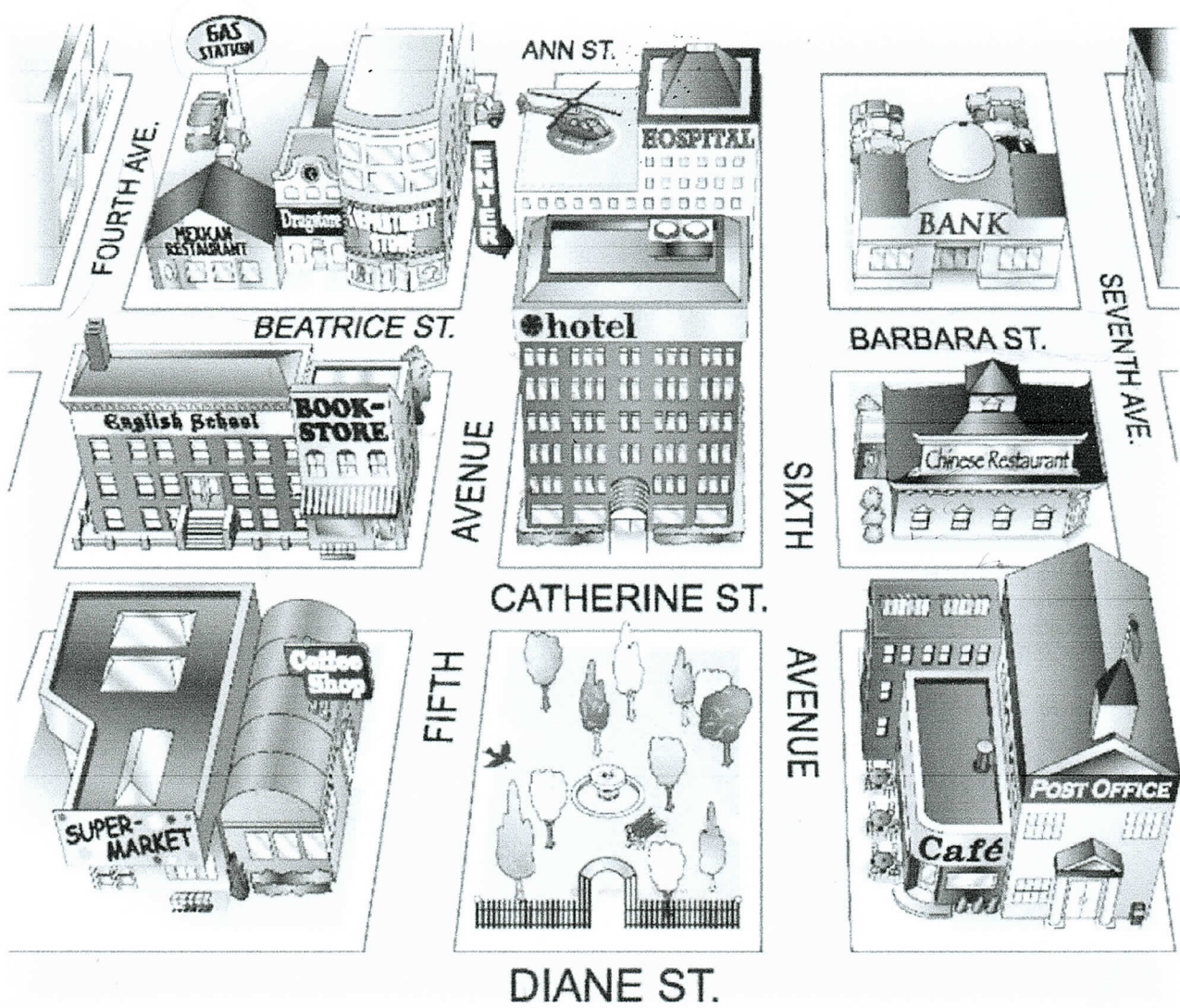

3 Where is it?

A Look at the map in Exercise 2 again. Where is each place? Write two sentences.

- 1. bookstore The bookstore is on the corner of Catherine Street and Fifth Avenue. It's next to the English school.
- 2. supermarket The supermarket is in front of the bookstore
The supermarket is next to the park
- 3. department store The department store is behind the bookstore
The department store is between the hospital and Drugstore.
- 4. gas station The gas station is behind the mexican restaurant
The gas station on the corner of fourth ave
- 5. Chinese restaurant The chinese restaurant is behind the post office
The chinese restaurant is between the sixth and seventh ave.
- 6. hotel The hotel is in front of the hospital
The hotel is between the chinese rest. and the bookstore
- 7. post office The post office is on the corner of seventh ave.
The post office is the next to the park
- 8. drugstore The drugstore is the between the mexican restaurant and behind the department store

B Where is your school? Draw a map. Then write two sentences.

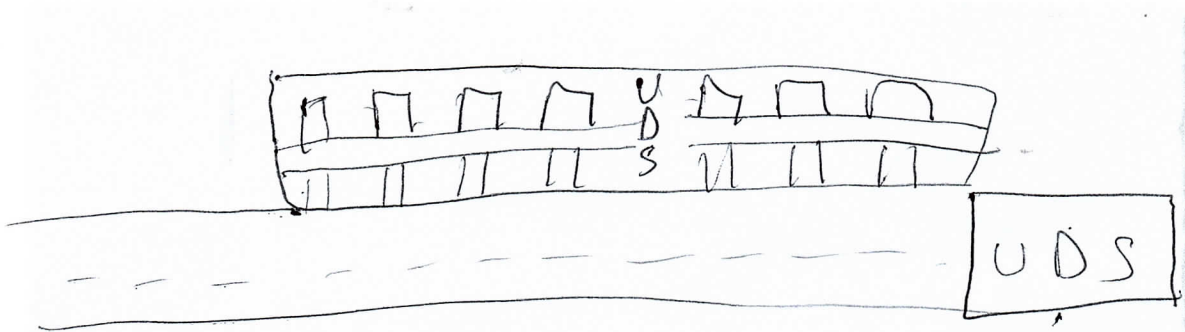

My university uds is next to the Motel paradise
My university uds is next to the Motel las palmas

4 Complete the conversation. Use the sentences and questions in the box.

- | | |
|--|---|
| <input type="checkbox"/> Next to the café? | <input checked="" type="checkbox"/> Excuse me. Can you help me? |
| <input type="checkbox"/> Is there a post office around here? | <input type="checkbox"/> Where on Diane Street? |
| <input type="checkbox"/> Thanks a lot. | |

Rachel: Excuse me. Can you help me?

Man: Sure.

Rachel: is there a post office around here?

Man: Yes, there is. It's on Diane Street.

Rachel: Where on Diane street?

Man: It's on the corner of Diane Street and Seventh Avenue.

Rachel: Next to the café?

Man: Yes, that's right. It's right next to the café.

Rachel: Thanks a lot.

Man: You're welcome.

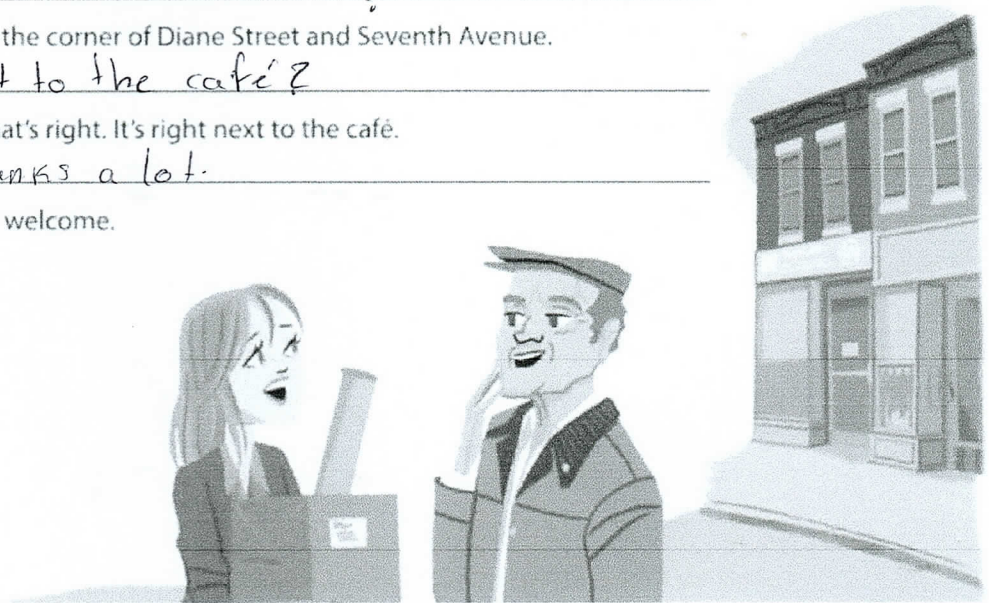

5 Complete the sentences with the opposites.

1. Don't turn *right* on Fifth Avenue. Turn left.
2. The Waverly Hotel isn't *in front of* the concert hall. It's behind it.
3. Don't walk *down* Columbus Avenue. Walk up Columbus Avenue.
4. The museum isn't on the *left*. It's on the right.
5. The Empire State Building is *far* from here, but Central Park is close from here. You can walk there.

6 Look at the map. Give these people directions. Use the phrases and sentences in the box.

Walk up/Go up . . . Street/Avenue.
 Turn left on . . . Street/Avenue.
 Walk to . . . Street/Avenue.
 Walk down/Go down . . . Street/Avenue.
 Turn right on . . . Street/Avenue.
 It's on the left/right.

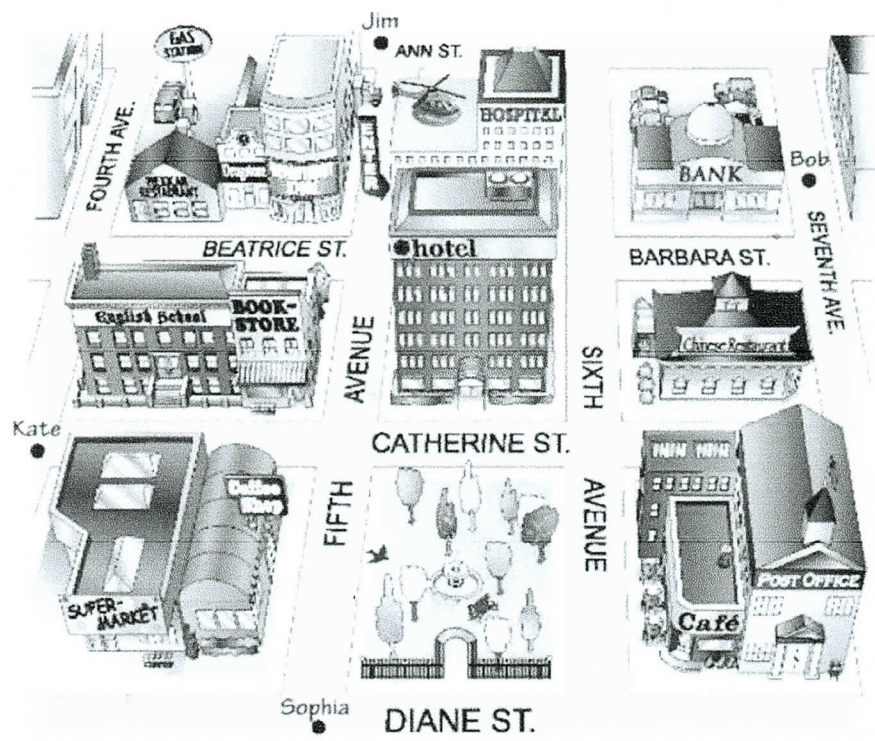

- Sophia is looking for the Mexican restaurant.
 Go up Fifth Avenue. Turn left on Beatrice Street.
 Walk to Fourth Avenue. It's on the right.
- Kate is looking for the post office.
 walk up the sixth ave then turn right the post office is next to the cafe
- Bob is looking for the supermarket.
 walk up seventh ave then turn left and walk Beatrice
- Jim is looking for the bank.
 walk up until Beatrice st, then turn right the bank is on the corner of barbara st.