



Nombre: Marcos de Jesús
Ruiz Cancino

Nombre del docente:
Mtra. Georgina Vidal
Alfonso.

Materia: Inglés II
Grado:2 Grupo:B

1 Places

A Complete these sentences with the correct places.
Write one letter on each line.

1. We need gasoline for the car. Is there a g a s o t a t i o n near here?
2. I'm going to go to the B A N K. I need some traveler's checks.
3. I work at a B O O K S T O R E. I love books, so it's a great job.
4. Are you going to the p o s t o f f i c e? I need some stamps.
5. We don't have anything for dinner. Let's buy some food at the S U P E R M A R K E T.
6. Tomorrow we're going to go to Paris for five days. We're going to stay at an expensive H O T E L.
7. I have a stomachache. Can you buy some antacid at the B E V E R A G E S S T A N D?
8. Let's go out for lunch. There's a great Mexican R E S T A U R A N T downtown.

B Find and circle the places in part A in the puzzle.

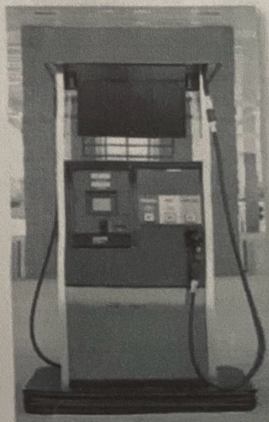
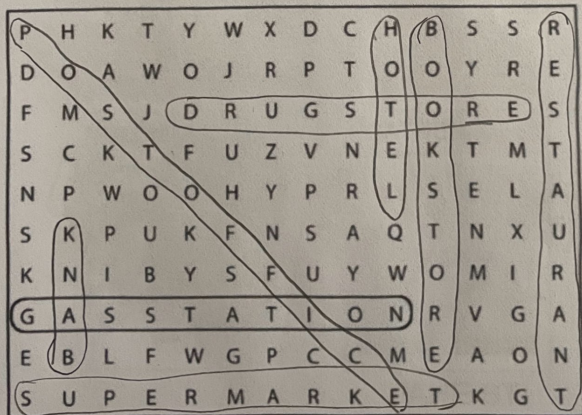
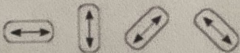

2

Look at the map. Complete the sentences with the prepositions in the box.

- across from between on *sobre*
 behind *detrás de* next to *al lado de* on the corner of

sobre la en la esquina de.

- The English school is on Catherine Street.
- The hospital is behind the hotel.
- The Mexican restaurant is on Beatrice Street and Fourth Avenue.
- The bank is on Barbara Street, on the corner of Sixth and Seventh Avenues.
- The bookstore is next to the English school.
- The coffee shop is next to the park.



3 Where is it?

A Look at the map in Exercise 2 again. Where is each place? Write two sentences.

- bookstore The bookstore is on the corner of Catherine Street and Fifth Avenue. It's next to the English school.
- supermarket The supermarket is in front of the bookstore. The supermarket is next to the park.
- department store The department store is behind the bookstore. The department store is between the hospital and the gas station.
- gas station The gas station is behind the English school. The gas station is on the corner of fourth ave.
- Chinese restaurant The Chinese restaurant is behind the post office. The Chinese restaurant is between the street and seven.
- hotel The hotel is in front of the hospital. The hotel is between the Chinese restaurant and the bookstore.
- post office The post office is on the corner of diagonal. The post office is next to the cafe.
- drugstore The drugstore is behind the Mexican restaurant on department store.

B Where is your school? Draw a map. Then write two sentences.

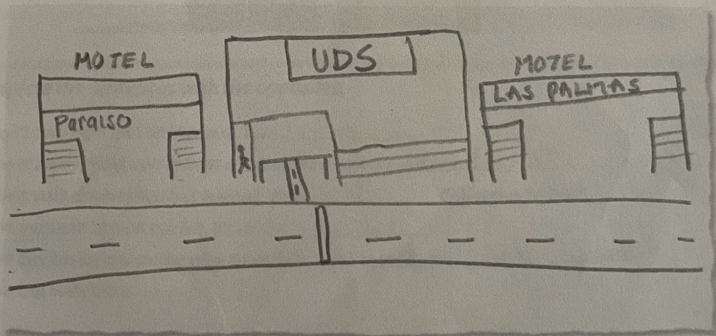

The UDS is next to the Paraiso.
The UDS is on the highway terminal next to the Motel palmas.

4 Complete the conversation. Use the sentences and questions in the box.

- | | |
|--|---|
| <input type="checkbox"/> Next to the café? | <input checked="" type="checkbox"/> Excuse me. Can you help me? |
| <input type="checkbox"/> Is there a post office around here? | <input type="checkbox"/> Where on <u>Diane Street</u> ? |
| <input type="checkbox"/> Thanks a lot. | |

Rachel: Excuse me. Can you help me?

Man: Sure.

Rachel: Where on Diane Street?

Man: Yes, there is. It's on Diane Street.

Rachel: Is there a post office around here?

Man: It's on the corner of Diane Street and Seventh Avenue.

Rachel: Next to the café?

Man: Yes, that's right. It's right next to the café.

Rachel: Thanks a lot.

Man: You're welcome.

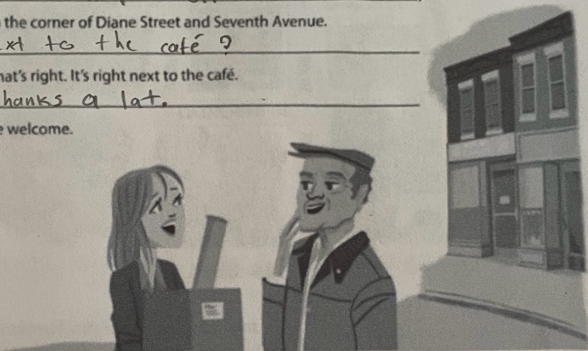

5 Complete the sentences with the opposites.

1. Don't turn *right* on Fifth Avenue. Turn left.
2. The Waverly Hotel isn't *in front of* the concert hall. It's behind it.
3. Don't walk *down* Columbus Avenue. Walk up Columbus Avenue.
4. The museum isn't on the *left*. It's on the right.
5. The Empire State Building is *far from* here, but Central Park is near here.
You can walk there.

6

Look at the map. Give these people directions. Use the phrases and sentences in the box.

Walk up/Go up ... Street/Avenue.

Turn left on ... Street/Avenue.

Walk to ... Street/Avenue.

Walk down/Go down ... Street/Avenue.

Turn right on ... Street/Avenue.

It's on the left/right.

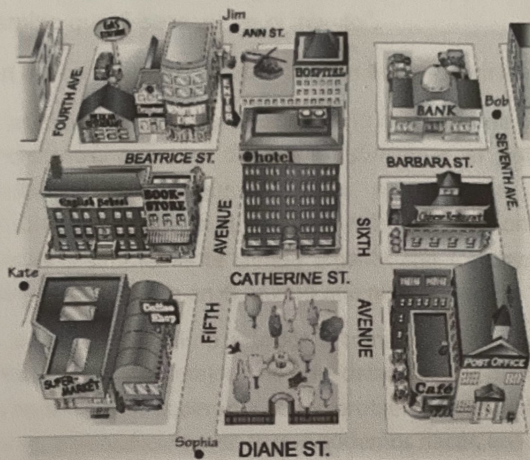

1. Sophia is looking for the Mexican restaurant.

Go up Fifth Avenue. Turn left on Beatrice Street.

Walk to Fourth Avenue. It's on the right.

2. Kate is looking for the post office.

walk up the sixth avenue, then turn right, the
post office is next to the café

3. Bob is looking for the supermarket.

walk up seventh ave, then turn left and walk

Beatrice St, until you reach fourth ave, then turn left and walk
on the right is the super market

4. Jim is looking for the bank.

walk up until beatrice st, then turn right, the
bank is on the corner of barbara st