



Nombre del Alumno: Erika Alexandra Pérez Méndez.

Parcial: 4

Nombre de la Materia: Ingles.

Nombre del Profesor: Vidal Alfonzo Georgina.

Nombre de la Licenciatura: Medicina veterinaria y Zootecnia.

Cuatrimestre: 4

WORKBOOK

1

Places

A Complete these sentences with the correct places.
Write one letter on each line.

- We need gasoline for the car. Is there a g a s s t a t i o n near here?
- I'm going to go to the B a n k. I need some traveler's checks.
- I work at a B O O K S T O R E. I love books, so it's a great job.
- Are you going to the P O S T O F F I C E? I need some stamps.
- We don't have anything for dinner. Let's buy some food at the S U P E R M A R K E T.
- Tomorrow we're going to go to Paris for five days. We're going to stay at an expensive H O T E L.
- I have a stomachache. Can you buy some antacid at the D R U G S T O R E?
- Let's go out for lunch. There's a great Mexican R e s t a u r a n t downtown.

B Find and circle the places in part A in the puzzle.

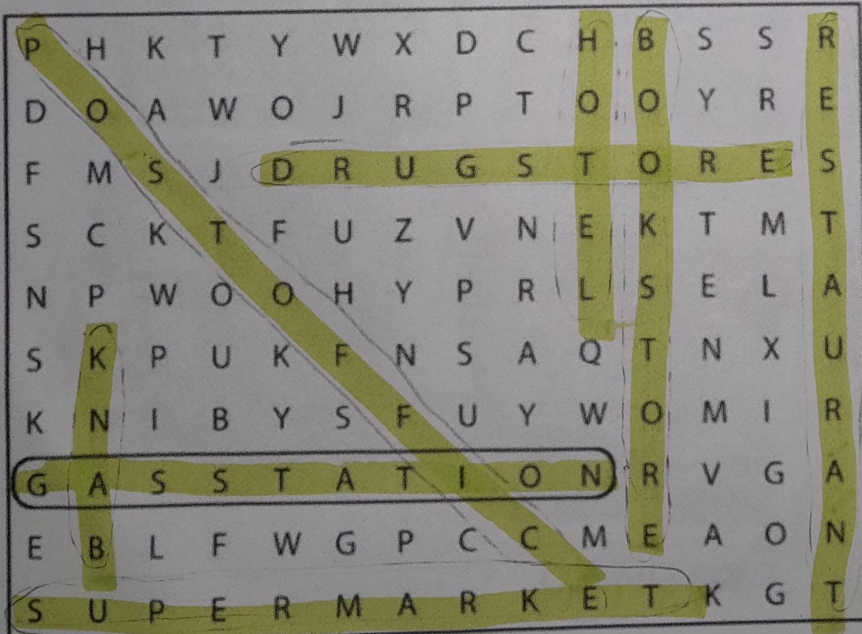
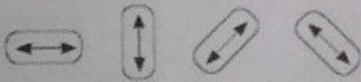

2

Look at the map. Complete the sentences with the prepositions in the box.

 across from

 between

 on

 behind

 next to

 on the corner of

- The English school is on Catherine Street.
- The hospital is behind the hotel.
- The Mexican restaurant is on the corner of Beatrice Street and Fourth Avenue.
- The bank is on Barbara Street, between Sixth and Seventh Avenues.
- The bookstore is next to the English school.
- The coffee shop is across from the park.



3

Where is it?

A Look at the map in Exercise 2 again. Where is each place? Write two sentences.

1. bookstore The bookstore is on the corner of Catherine Street and Fifth Avenue. It's next to the English school.
2. supermarket The supermarket is next to Lotte Shop and in front of English
3. department store The department store is behind the bookstore and the Mexican restaurant
4. gas station The gas station is in front of Mexican Restaurant
5. Chinese restaurant The Chinese restaurant is between of Cafe and Bank
6. hotel The hotel is between of park and hospital
7. post office The post office is next to of cafe and Behind Chinese Restaurant
8. drugstore The drugstore is between department store and Mexican restaurant

B Where is your school? Draw a map. Then write two sentences.

My school is next to of
My school is between of store

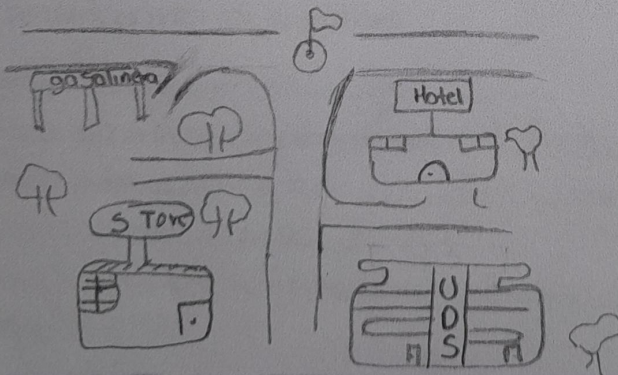

My school is next to of
My school is between of store

4 Complete the conversation. Use the sentences and questions in the box.

- | | |
|--|---|
| <input checked="" type="checkbox"/> Next to the café? | <input checked="" type="checkbox"/> Excuse me. Can you help me? |
| <input type="checkbox"/> Is there a post office around here? | <input checked="" type="checkbox"/> Where on Diane Street? |
| <input checked="" type="checkbox"/> Thanks a lot. | |

Rachel: Excuse me Can you help me?

Man: Sure.

Rachel: where on Diane street?

Man: Yes, there is. It's on Diane Street.

Rachel: is there a post office around here?

Man: It's on the corner of Diane Street and Seventh Avenue.

Rachel: next to the café?

Man: Yes, that's right. It's right next to the café.

Rachel: Thanks a lot

Man: You're welcome.

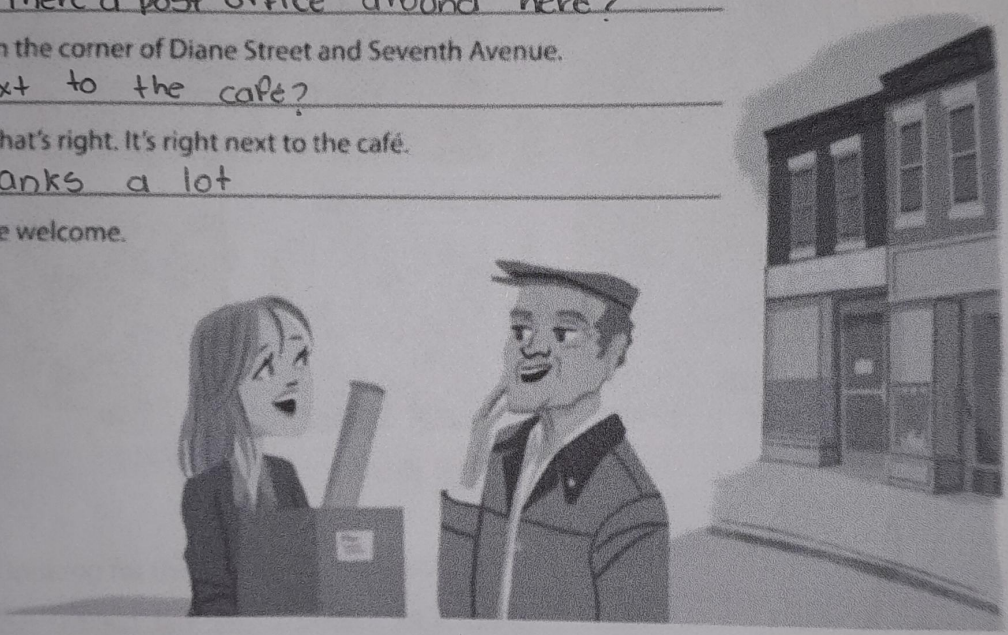

5 Complete the sentences with the opposites.

1. Don't turn *right* on Fifth Avenue. Turn left.
2. The Waverly Hotel isn't *in front of* the concert hall. It's Behind it.
3. Don't walk *down* Columbus Avenue. Walk up stairs Columbus Avenue.
4. The museum isn't on the *left*. It's on the right.
5. The Empire State Building is *far from* here, but Central Park is near here.
You can walk there.

6

Look at the map. Give these people directions. Use the phrases and sentences in the box.

Walk up/Go up . . . Street/Avenue.
Turn left on . . . Street/Avenue.
Walk to . . . Street/Avenue.

Walk down/Go down . . . Street/Avenue.
Turn right on . . . Street/Avenue.
It's on the left/right.



1. Sophia is looking for the Mexican restaurant.

Go up Fifth Avenue. Turn left on Beatrice Street.

Walk to Fourth Avenue. It's on the right.

2. Kate is looking for the post office.

walk up the sixth avenue, then turn right, the post office is next to the cafe

3. Bob is looking for the supermarket.

walk up seventh ave, then turn left and walk

Beatrice st, until you reach fourth ave, then turn left and walk on there is the super market

4. Jim is looking for the bank.

walk up until beatrice st, then turn right, the bank is on the corner of barbara st