



**Nombre de alumno: Mario Antonio
Ventura López**

Nombre del profesor: miss gina

**Nombre del trabajo: cannon you miss
it?**

PASIÓN POR EDUCAR

Materia:ingles II

Grado: 2

Grupo: b

Comitán de Domínguez Chiapas a de de 2024

WORKBOOK

1 Places

A Complete these sentences with the correct places.
Write one letter on each line.

- We need gasoline for the car. Is there a gas station near here?
- I'm going to go to the bank. I need some traveler's checks.
- I work at a bookstore. I love books, so it's a great job.
- Are you going to the post office? I need some stamps.
- We don't have anything for dinner. Let's buy some food at the supermarket.
- Tomorrow we're going to go to Paris for five days. We're going to stay at an expensive hotel.
- I have a stomachache. Can you buy some antacid at the drugstore?
- Let's go out for lunch. There's a great Mexican restaurant downtown.

B Find and circle the places in part A in the puzzle.

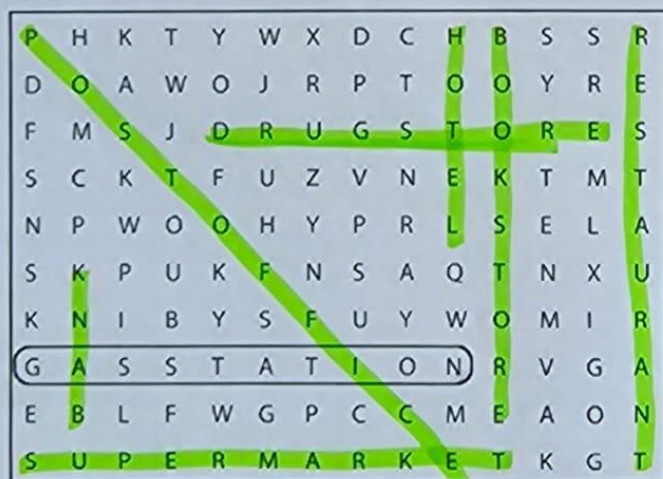

2 Look at the map. Complete the sentences with the prepositions in the box.

- | | | |
|---|---|--|
| <input checked="" type="checkbox"/> across from | <input type="checkbox"/> between | <input checked="" type="checkbox"/> on |
| <input checked="" type="checkbox"/> behind | <input checked="" type="checkbox"/> next to | <input checked="" type="checkbox"/> on the corner of |

- The English school is on Catherine Street.
- The hospital is behind the hotel.
- The Mexican restaurant is on the corner of Beatrice Street and Fourth Avenue.
- The bank is on Barbara Street, on the corner of Sixth and Seventh Avenues.
- The bookstore is next to the English school.
- The coffee shop is across from the park.

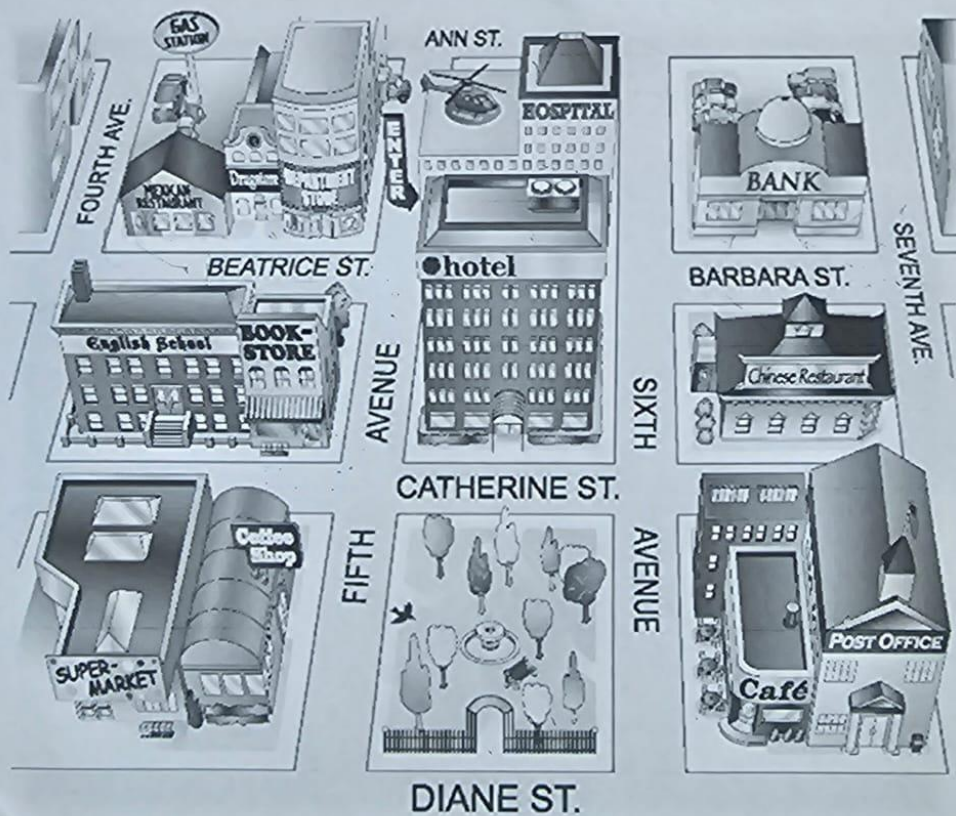

3 Where is it?

A Look at the map in Exercise 2 again. Where is each place? Write two sentences.

- | | |
|-----------------------|--|
| 1. bookstore | The bookstore is on the corner of Catherine Street and Fifth Avenue. It's next to the English school |
| 2. supermarket | The supermarket is in front of the English school |
| 3. department store | department store is next to hospital |
| 4. gas station | gas station is behind Mexican restaurant |
| 5. Chinese restaurant | Chinese restaurant is in front of the bank |
| 6. hotel | hotel is between, book store and chinese restaurant. |
| 7. post office | Post office is on the corner of the Diane st. and seventh ave |
| 8. drugstore | drugstore is between the department store and Mexican store |

B Where is your school? Draw a map. Then write two sentences.

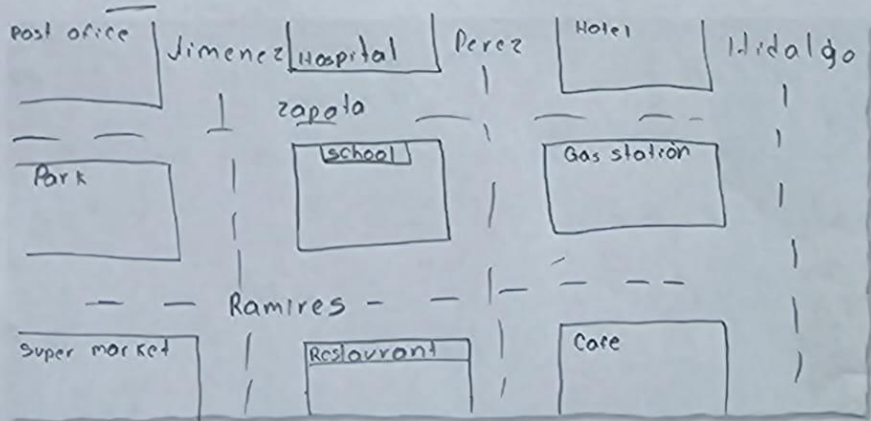

My school is ~~the~~ between the gas station and park, behind restaurant, in front of Hospital, between street the zapata and street Ramirez.

4 Complete the conversation. Use the sentences and questions in the box.

- | | |
|--|---|
| <input type="checkbox"/> Next to the café? | <input checked="" type="checkbox"/> Excuse me. Can you help me? |
| <input type="checkbox"/> Is there a post office around here? | <input type="checkbox"/> Where on Diane Street? |
| <input type="checkbox"/> Thanks a lot. | |

Rachel: Excuse me. Can you help me?

Man: Sure.

Rachel: is there a post office around here?

Man: Yes, there is. It's on Diane Street.

Rachel: where on the Diane street?

Man: It's on the corner of Diane Street and Seventh Avenue.

Rachel: Next to the cafe

Man: Yes, that's right. It's right next to the café.

Rachel: Thank a lot.

Man: You're welcome.

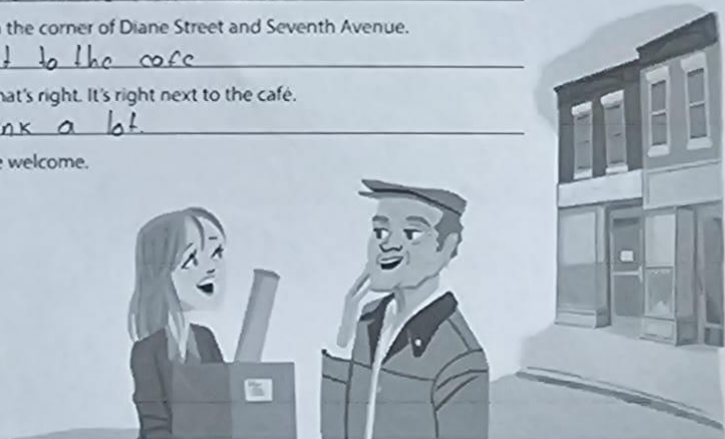

5 Complete the sentences with the opposites.

1. Don't turn *right* on Fifth Avenue. Turn left.
2. The Waverly Hotel isn't *in front of* the concert hall. It's behind it.
3. Don't walk *down* Columbus Avenue. Walk up Columbus Avenue.
4. The museum isn't on the *left*. It's on the right.
5. The Empire State Building is *far* from here, but Central Park is close from here.
You can walk there.

- 6 Look at the map. Give these people directions. Use the phrases and sentences in the box.

Walk up/Go up . . . Street/Avenue.
Turn left on . . . Street/Avenue.
Walk to Street/Avenue.

Walk down/Go down . . . Street/Avenue.
Turn right on . . . Street/Avenue.
It's on the left/right.



1. Sophia is looking for the Mexican restaurant.

Go up Fifth Avenue. Turn left on Beatrice Street.

Walk to Fourth Avenue. It's on the right.

2. Kate is looking for the post office.

Walk up the sixth avenue, then turn right, the post office is next to the café

3. Bob is looking for the supermarket.

walk up seventh ave, then turn left and walk beatrice st, until you reach fourth ave, then turn left and walk up on the right is the super market

4. Jim is looking for the bank.

walk up until beatrice st, then turn right, the bank is on the corner of barbara st