



**Nombre de alumno: Sebastián Urbina
Sánchez**

**Nombre del profesor: Georgina Olivia Vidal
Alfonso**

Nombre del trabajo: workbook

Materia: Ingles

Grado: 2

Grupo: B

Comitán de Domínguez Chiapas a 1 de abril de 2023.

- 6 Look at the map. Give these people directions. Use the phrases and sentences in the box.

Walk up/Go up ... Street/Avenue.
Turn left on ... Street/Avenue.
Walk to ... Street/Avenue.

Walk down/Go down ... Street/Avenue.
Turn right on ... Street/Avenue.
It's on the left/right

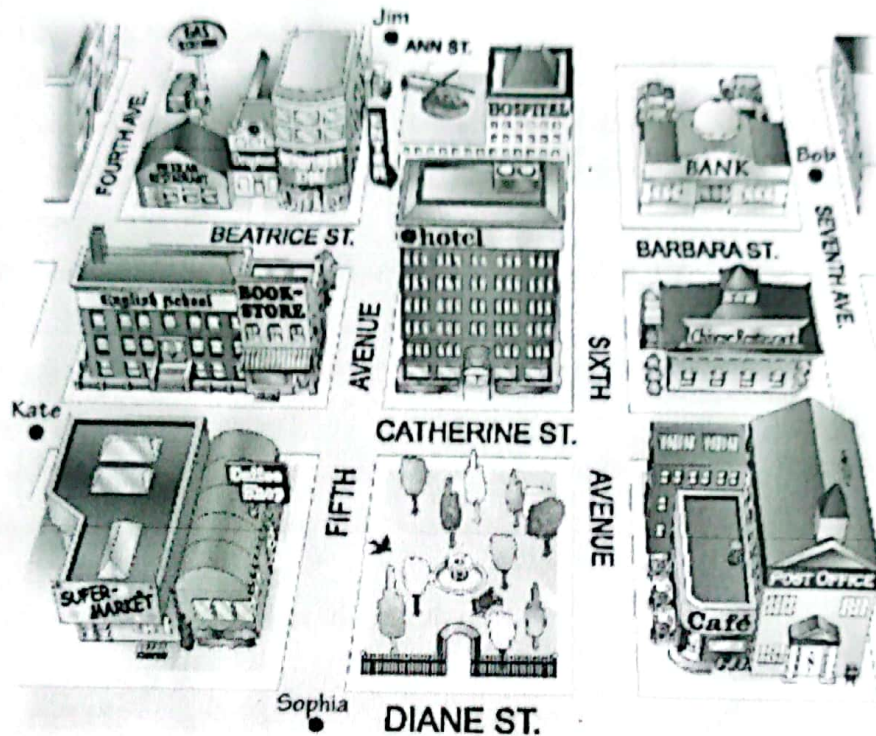

- Sophia is looking for the Mexican restaurant.
Go up Fifth Avenue. Turn left on Beatrice Street.
Walk to Fourth Avenue. It's on the right.
- Kate is looking for the post office.
Walk up the sixth avenue. Turn right on Diane street. It's next to the cafe.
- Bob is looking for the supermarket.
Go up the seventh avenue, then turn left and walk Beatrice St. Turn left on the fourth avenue. the supermarket is on the right.
- Jim is looking for the bank.
Walk up until beatrice st. Turn right. The bank it's on the corner of barbara street.

WORKBOOK

1 Places

A Complete these sentences with the correct places.
Write one letter on each line.

1. We need gasoline for the car. Is there a g a s s t a t i o n near here?
2. I'm going to go to the B a n k. I need some traveler's checks.
3. I work at a B o o k s t o r e. I love books, so it's a great job.
4. Are you going to the P o s t o f f i c e? I need some stamps.
5. We don't have anything for dinner. Let's buy some food at the s u p e r m a r k e t.
6. Tomorrow we're going to go to Paris for five days. We're going to stay at an expensive H o t e l.
7. I have a stomachache. Can you buy some antacid at the D r u g s t o r e?
8. Let's go out for lunch. There's a great Mexican r e s t a u r a n t downtown.

B Find and circle the places in part A in the puzzle.

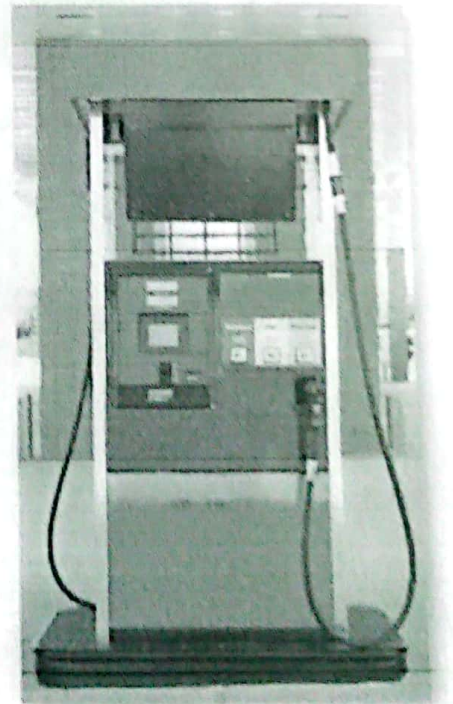
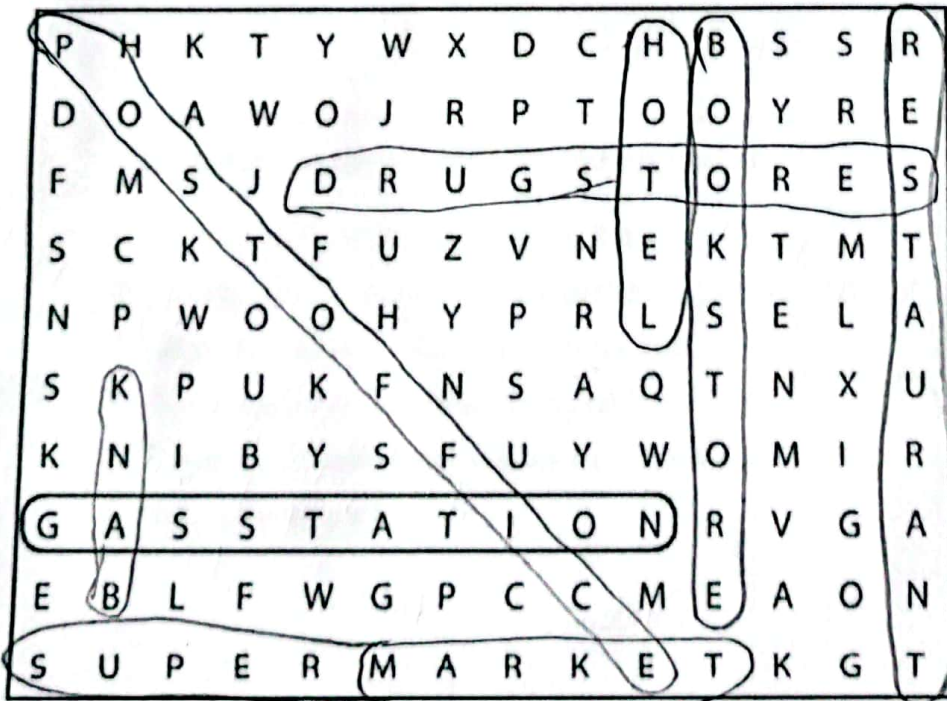
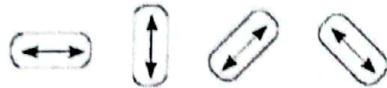

4 Complete the conversation. Use the sentences and questions in the box.

- | | |
|--|---|
| <input type="checkbox"/> Next to the café? | <input checked="" type="checkbox"/> Excuse me. Can you help me? |
| <input type="checkbox"/> Is there a post office around here? | <input type="checkbox"/> Where on Diane Street? |
| <input type="checkbox"/> Thanks a lot. | |

Rachel: Excuse me. Can you help me?

Man: Sure.

Rachel: Is there a post office around here?

Man: Yes, there is. It's on Diane Street.

Rachel: Where on Diane Street?

Man: It's on the corner of Diane Street and Seventh Avenue.

Rachel: Next to the café?

Man: Yes, that's right. It's right next to the café.

Rachel: Thanks a lot

Man: You're welcome.

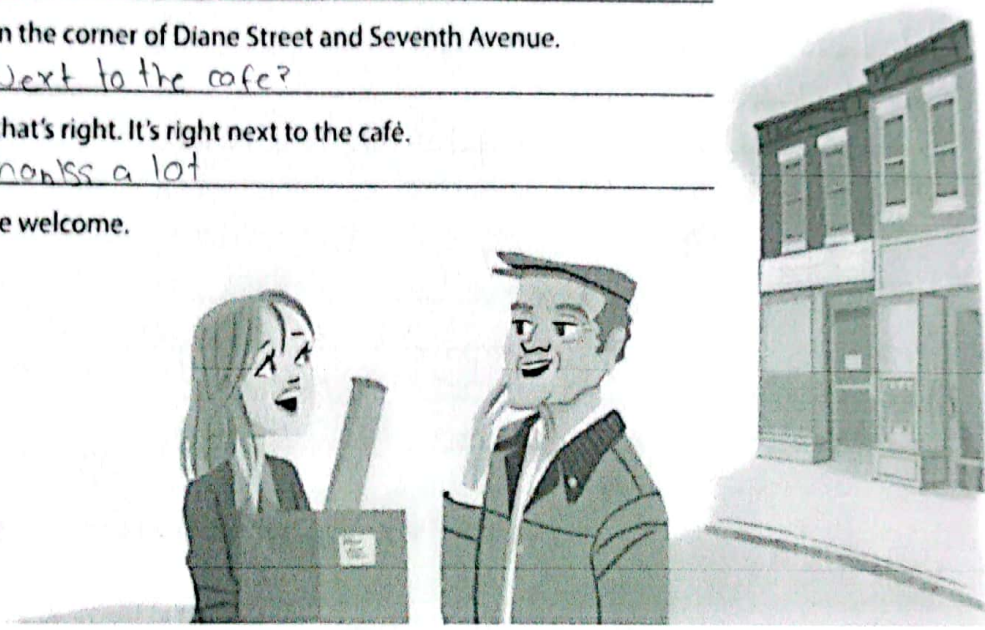

5 Complete the sentences with the opposites.

1. Don't turn *right* on Fifth Avenue. Turn left.
2. The Waverly Hotel isn't *in front of* the concert hall. It's behind it.
3. Don't walk *down* Columbus Avenue. Walk straight Columbus Avenue.
4. The museum isn't on the *left*. It's on the right.
5. The Empire State Building is *far from* here, but Central Park is near here.
You can walk there.

3 Where is it?

A Look at the map in Exercise 2 again. Where is each place? Write two sentences.

- 1. bookstore The bookstore is on the corner of Catherine Street and Fifth Avenue. It's next to the English school.
- 2. supermarket The supermarket is next to the coffee shop.
The supermarket is on Diane St.
- 3. department store The department store is on Beatrice St.
The department store is next to the drugstore.
- 4. gas station The gas station is behind the Mexican restaurant.
and in the corner of the fourth avenue.
- 5. Chinese restaurant The Chinese restaurant is next to the hotel,
across from sixth avenue.
- 6. hotel The hotel is between the fifth and the sixth
avenue and behind the Diane street.
- 7. post office The post office is next to the cafe on the
Diane street.
- 8. drugstore The drugstore is between the Mexican restaurant
and the bookstore on the Catherine street.

B Where is your school? Draw a map. Then write two sentences.

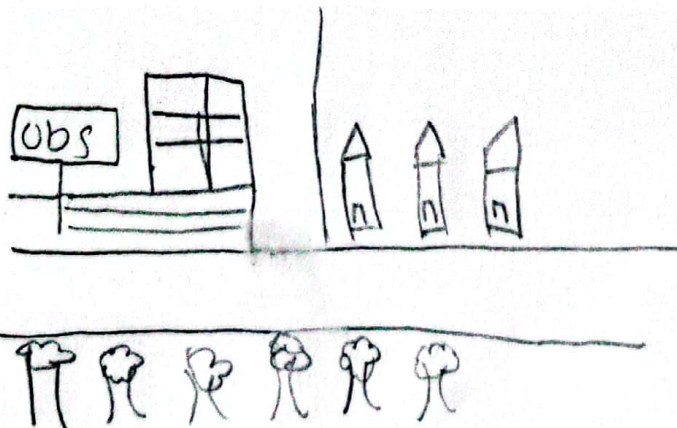

The UDS is next to the houses and across from the trees.

2 Look at the map. Complete the sentences with the prepositions in the box.

- | | | |
|--|---|---|
| <input type="checkbox"/> across from | <input checked="" type="checkbox"/> between | <input checked="" type="checkbox"/> on |
| <input checked="" type="checkbox"/> behind | <input checked="" type="checkbox"/> next to | <input type="checkbox"/> on the corner of |

- The English school is on Catherine Street.
- The hospital is Behind the hotel.
- The Mexican restaurant is Between Beatrice Street and Fourth Avenue.
- The bank is on Barbara Street, on the corner of Sixth and Seventh Avenues.
- The bookstore is next to the English school.
- The coffee shop is across from the park.

