



Nombre de alumno: Velázquez Pérez Hannia Jolette.

Nombre del profesor: GEORGINA OLIVIA VIDAL ALFONSO.

Nombre del trabajo: CANNOT YOU MISS IT?

Materia: Ingles II.

Grado: segundo cuatrimestre.

Grupo: B.

Comitán de Domínguez Chiapas a 28 de marzo de 2024.

6 Look at the map. Give these people directions. Use the phrases and sentences in the box.

Walk up/Go up . . . Street/Avenue. Walk down/Go down . . . Street/Avenue.
 Turn left on . . . Street/Avenue. Turn right on . . . Street/Avenue.
 Walk to . . . Street/Avenue. It's on the left/right.

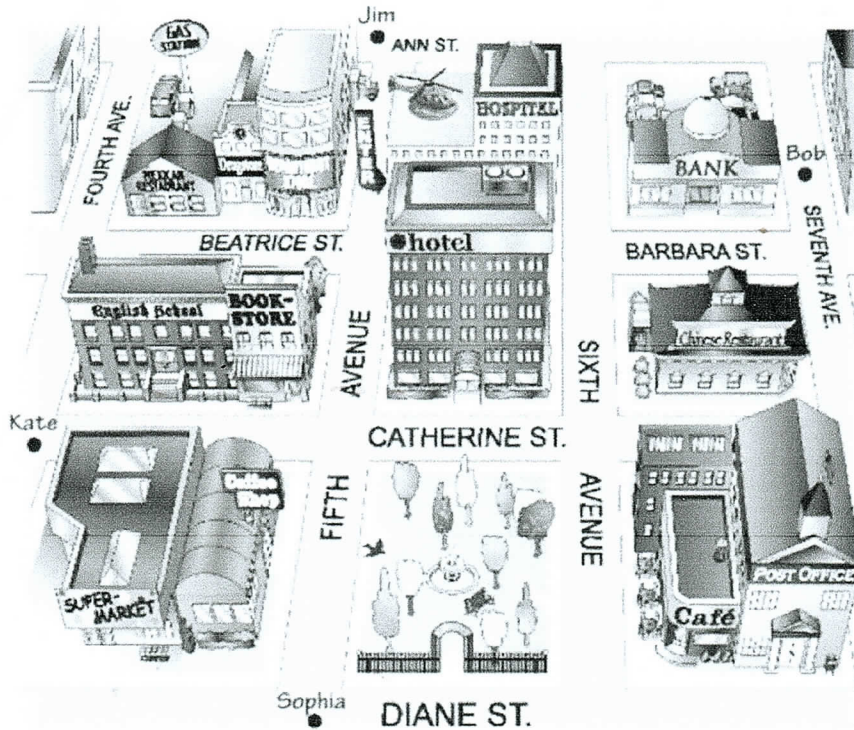

1. Sophia is looking for the Mexican restaurant.

Go up Fifth Avenue. Turn left on Beatrice Street.

Walk to Fourth Avenue. It's on the right.

2. Kate is looking for the post office.

Walk up the sixth avenue, then turn right, the post office is next to the cafe.

3. Bob is looking for the supermarket.

Walk up seventh ave then turn left and walk Beatrice st, until you reach fourth ave, then turn left, and walk up, on the right is the Super market.

4. Jim is looking for the bank.

Walk up until Beatrice st, then turn right, the Bank is on the corner of barbara st

2

Look at the map. Complete the sentences with the prepositions in the box.

causado

<input type="checkbox"/> across from	<input checked="" type="checkbox"/> between	<input checked="" type="checkbox"/> on
<input checked="" type="checkbox"/> behind	<input type="checkbox"/> next to	<input type="checkbox"/> on the corner of <i>en la esquina de</i>

- The English school is on Catherine Street.
- The hospital is behind the hotel.
- The Mexican restaurant is between Beatrice Street and Fourth Avenue.
- The bank is on Barbara Street, on the corner of Sixth and Seventh Avenues.
- The bookstore is next to the English school.
- The coffee shop is across from the park.

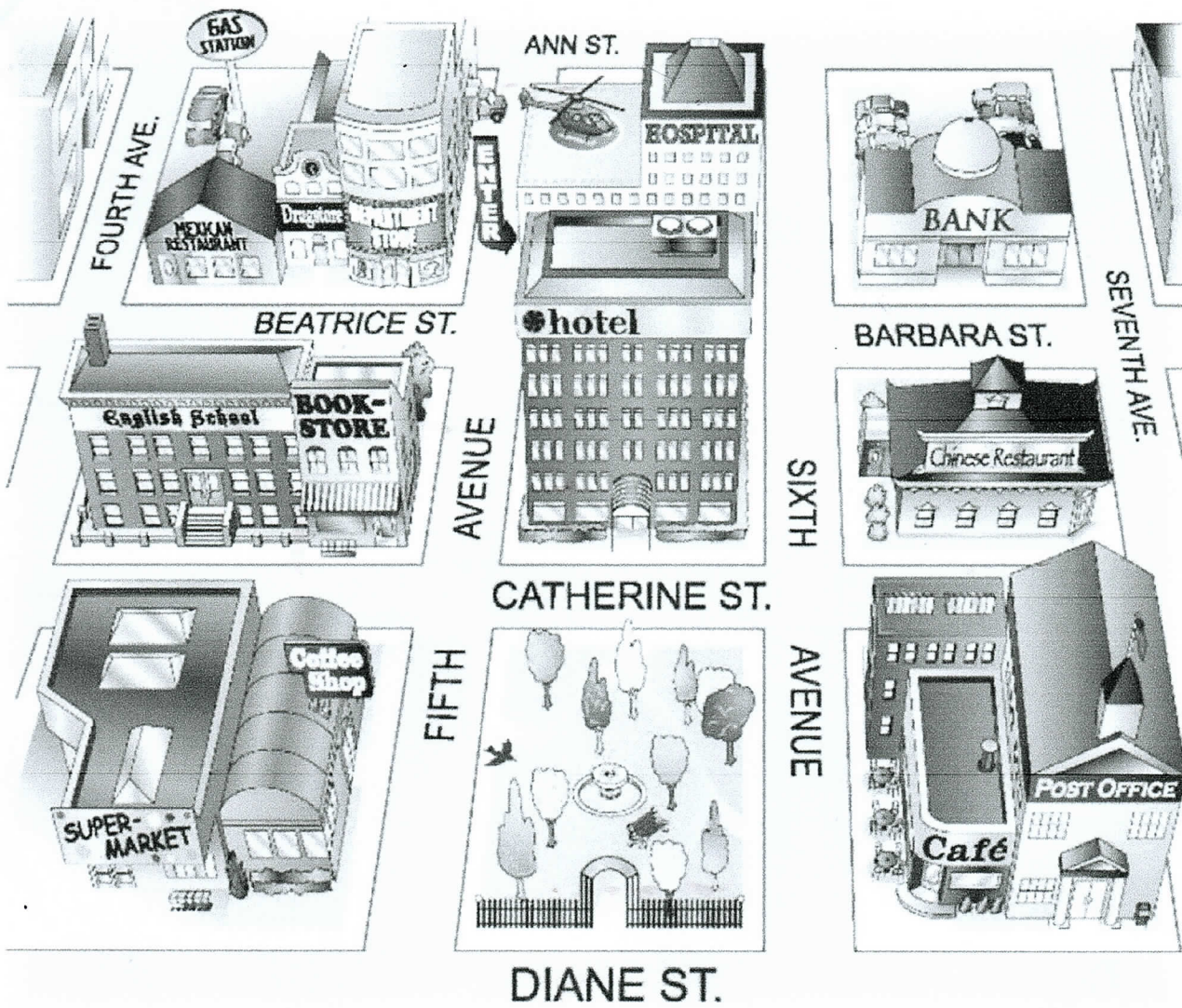

WORKBOOK

1 Places

A Complete these sentences with the correct places.
Write one letter on each line.

- We need gasoline for the car. Is there a g a s s t a t i o n near here?
- I'm going to go to the b a n k. I need some traveler's checks.
- I work at a B O O K S T O R E. I love books, so it's a great job.
- Are you going to the P O S T O F F I C E? I need some stamps.
- We don't have anything for dinner. Let's buy some food at the S u p e r m a r k e t.
- Tomorrow we're going to go to Paris for five days. We're going to stay at an expensive h o t e l.
- I have a stomachache. Can you buy some antacid at the D r u g s t o r e?
- Let's go out for lunch. There's a great Mexican r e s t a u r a n t downtown.

B Find and circle the places in part A in the puzzle.



P	H	K	T	Y	W	X	D	C	H	B	S	S	R
D	O	A	W	O	J	R	P	T	O	O	Y	R	E
F	M	S	J	D	R	U	G	S	T	O	R	E	S
S	C	K	T	F	U	Z	V	N	E	K	T	M	T
N	P	W	O	O	H	Y	P	R	L	S	E	L	A
S	K	P	U	K	F	N	S	A	Q	T	N	X	U
K	N	I	B	Y	S	F	U	Y	W	O	M	I	R
G	A	S	S	T	A	T	I	O	N	R	V	G	A
E	B	L	F	W	G	P	C	C	M	E	A	O	N
S	U	P	E	R	M	A	R	K	E	T	K	G	T

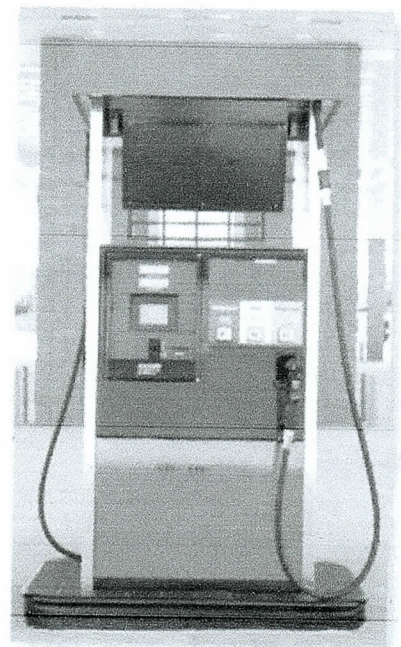

4 Complete the conversation. Use the sentences and questions in the box.

- | | |
|--|---|
| <input type="checkbox"/> Next to the café? | <input checked="" type="checkbox"/> Excuse me. Can you help me? |
| <input type="checkbox"/> Is there a post office around here? | <input type="checkbox"/> Where on Diane Street? |
| <input type="checkbox"/> Thanks a lot. | |

Rachel: Excuse me. Can you help me?

Man: Sure.

Rachel: Is there a post office around here?

Man: Yes, there is. It's on Diane Street.

Rachel: Where on Diane Street?

Man: It's on the corner of Diane Street and Seventh Avenue.

Rachel: Next to the café.

Man: Yes, that's right. It's right next to the café.

Rachel: Thanks a lot.

Man: You're welcome.

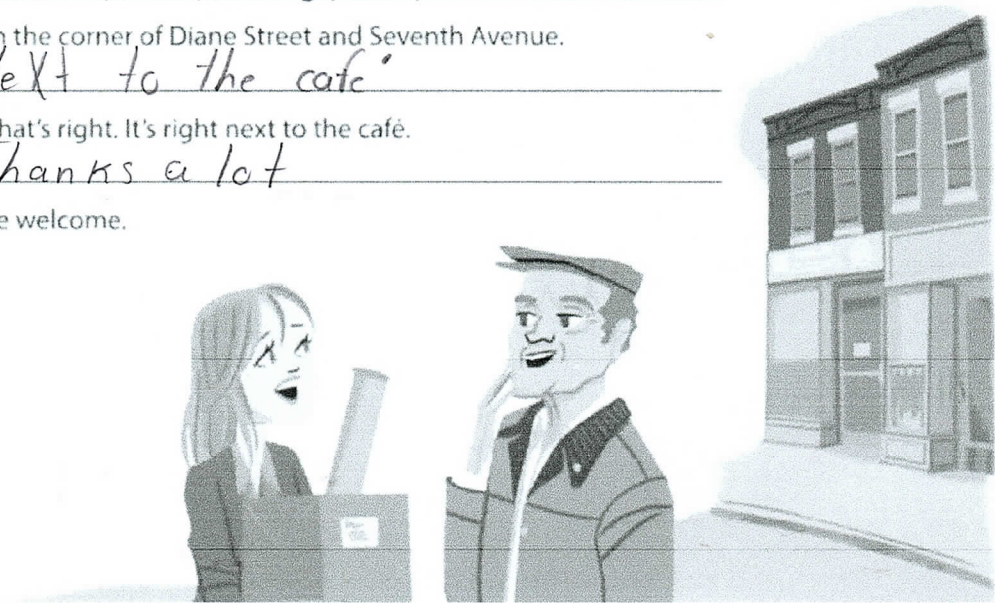

5 Complete the sentences with the opposites.

1. Don't turn *right* on Fifth Avenue. Turn left.
2. The Waverly Hotel isn't *in front of* the concert hall. It's behind it.
3. Don't walk *down* Columbus Avenue. Walk up Columbus Avenue.
4. The museum isn't on the *left*. It's on the right.
5. The Empire State Building is *far* from here, but Central Park is close from here.
You can walk there.

3 Where is it?

A Look at the map in Exercise 2 again. Where is each place? Write two sentences.

- 1. bookstore The bookstore is on the corner of Catherine Street and Fifth Avenue. It's next to the English school.
- 2. supermarket The next to is in coffee shop and behind the english school.
- 3. department store The departmet stores is next to the hospital.
- 4. gas station The gas station is Behind the english school. The gas station is next to the fourth ave.
- 5. Chinese restaurant The chinese restaurant is between the six and seven and seventh-ave.
- 6. hotel The hotel in front of in the park, and the nex to the book store.
- 7. post office The post office is the nex to the park
- 8. drugstore The drugstore is the between the Mexican restaurant and behind the departament store.

B Where is your school? Draw a map. Then write two sentences.

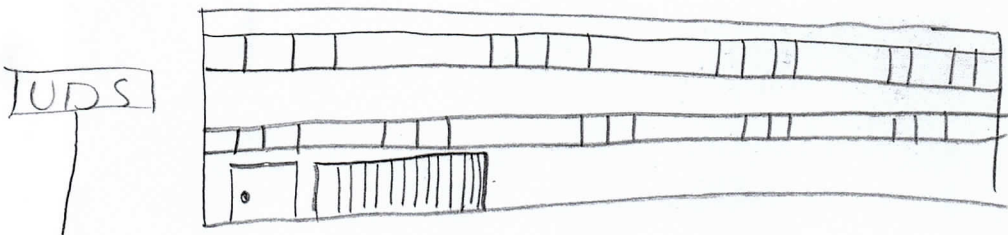

My school uds is next to the hotel.
My school uds is next to the house.