

PROGRAMA DE EDUCACION
MEDICINA VETERINARIA Y ZOOCTENIA

ASIGNATURA
INGLES

TEMA
MAPA

DOCENTE
GUILLEN ALCALA RAFAEL IVAN

ESTUDIANTE
MANUEL CALVO SANTIAGO

GRADO: SEGUNDO CUATRIMESTE

GRUPO: A

FECHA DE ENTREGA

06/04/2024

WORKBOOK

1 Places

A Complete these sentences with the correct places.
Write one letter on each line.

- We need gasoline for the car. Is there a g a s s t a t i o n near here?
- I'm going to go to the B a n k. I need some traveler's checks.
- I work at a b o o k s t o r e. I love books, so it's a great job.
- Are you going to the p o s t o f f i c e? I need some stamps.
- We don't have anything for dinner. Let's buy some food at the s u p e r m a r k e t.
- Tomorrow we're going to go to Paris for five days. We're going to stay at an expensive H o t e l.
- I have a stomachache. Can you buy some antacid at the D r u g s t o r e?
- Let's go out for lunch. There's a great Mexican R e s t a u r a n t downtown.

B Find and circle the places in part A in the puzzle.

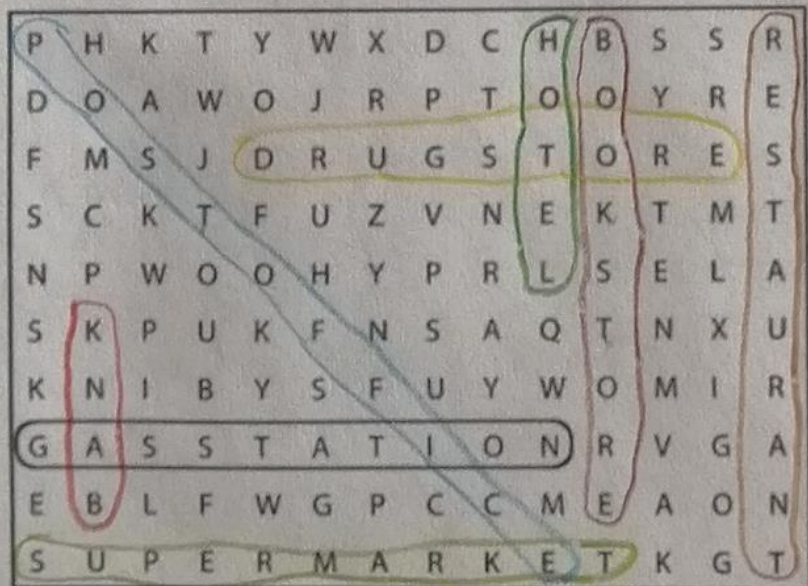
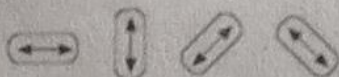

2 Look at the map. Complete the sentences with the prepositions in the box.

- | | | |
|---|---|--|
| <input checked="" type="checkbox"/> across from | <input checked="" type="checkbox"/> between | <input checked="" type="checkbox"/> on |
| <input type="checkbox"/> behind | <input checked="" type="checkbox"/> next to | <input checked="" type="checkbox"/> on the corner of |

- The English school is on Catherine Street.
- The hospital is behind the hotel.
- The Mexican restaurant is on the corner of Beatrice Street and Fourth Avenue.
- The bank is on Barbara Street, between Sixth and Seventh Avenues.
- The bookstore is next to the English school.
- The coffee shop is across from the park.



6 Look at the map. Give these people directions. Use the phrases and sentences in the box.

Walk up/Go up . . . Street/Avenue.
 Turn left on . . . Street/Avenue.
 Walk to . . . Street/Avenue.
 Walk down/Go down . . . Street/Avenue.
 Turn right on . . . Street/Avenue.
 It's on the left/right.

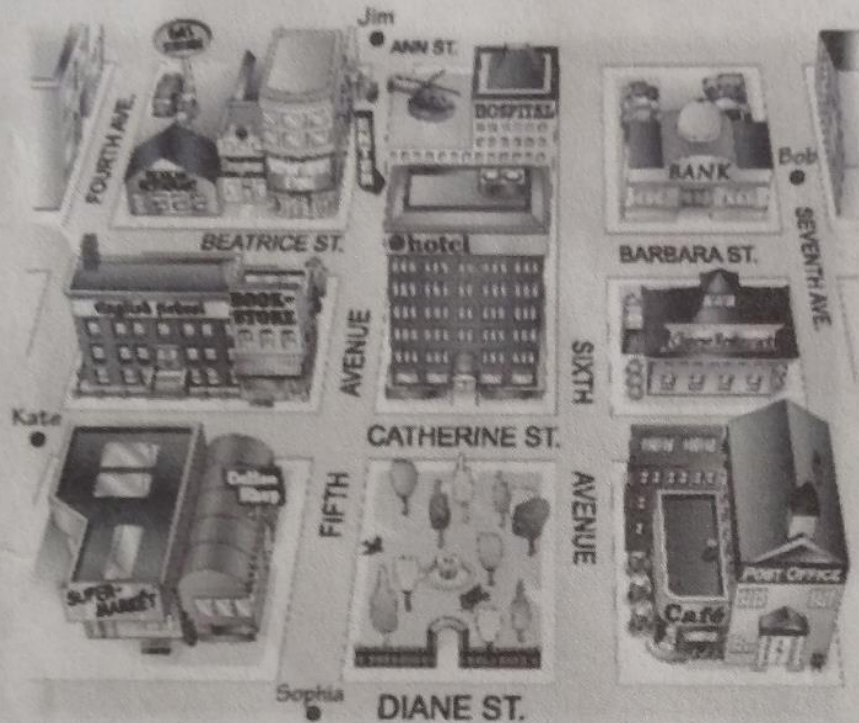

1. Sophia is looking for the Mexican restaurant.

Go up Fifth Avenue. Turn left on Beatrice Street.

Walk to Fourth Avenue. It's on the right.

2. Kate is looking for the post office.

walk to sixth avenue, turn right, walk to
diane st. and turn right, it is on the corner.

3. Bob is looking for the supermarket.

walk to Diane street, turn right it is
on the corner with fourth Avenue.

4. Jim is looking for the bank.

walk to Catherine st, turn left on sixth
avenue, turn right and it is on Barbara st.