



# Mi Universidad

*Nombre del Alumno: Ángel Rodrigo Felipe José*

*Nombre del tema: Actividad 4*

*Parcial: 4*

*Nombre de la Materia: Ingles*

*Nombre del profesor: Rafael Ivan Guillen Alcala*

*Nombre de la Licenciatura: Medicina Veterinaria y Zootecnia*

*Cuatrimestre: Segundo*

WORKBOOK

1 Places

**A** Complete these sentences with the correct places.  
Write one letter on each line.

- We need gasoline for the car. Is there a g a s s t a t i o n near here?
- I'm going to go to the bank. I need some traveler's checks.
- I work at a bookstore. I love books, so it's a great job.
- Are you going to the post office? I need some stamps.
- We don't have anything for dinner. Let's buy some food at the supermark.
- Tomorrow we're going to go to Paris for five days. We're going to stay at an expensive hotel.
- I have a stomachache. Can you buy some antacid at the drugs to re?
- Let's go out for lunch. There's a great Mexican restaurant downtown.

**B** Find and circle the places in part A in the puzzle.

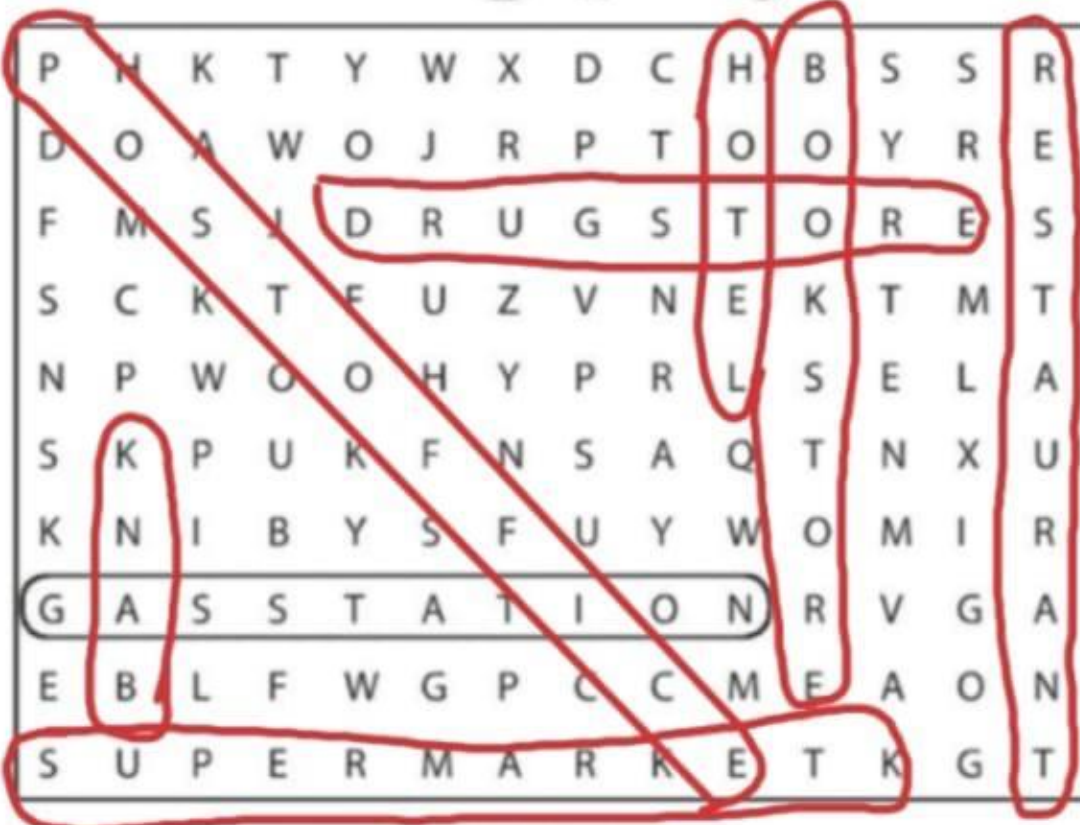



2 Look at the map. Complete the sentences with the prepositions in the box.

- |                                      |                                  |   |
|--------------------------------------|----------------------------------|---|
| <input type="checkbox"/> across from | <input type="checkbox"/> between | <input checked="" type="checkbox"/> on    |
| <input type="checkbox"/> behind      | <input type="checkbox"/> next to | <input type="checkbox"/> on the corner of |

- The English school is on Catherine Street.
- The hospital is Behind the hotel.
- The Mexican restaurant is On the corner of Beatrice Street and Fourth Avenue.
- The bank is on Barbara Street, Between Sixth and Seventh Avenues.
- The bookstore is Next to the English school.
- The coffee shop is Across from the park.

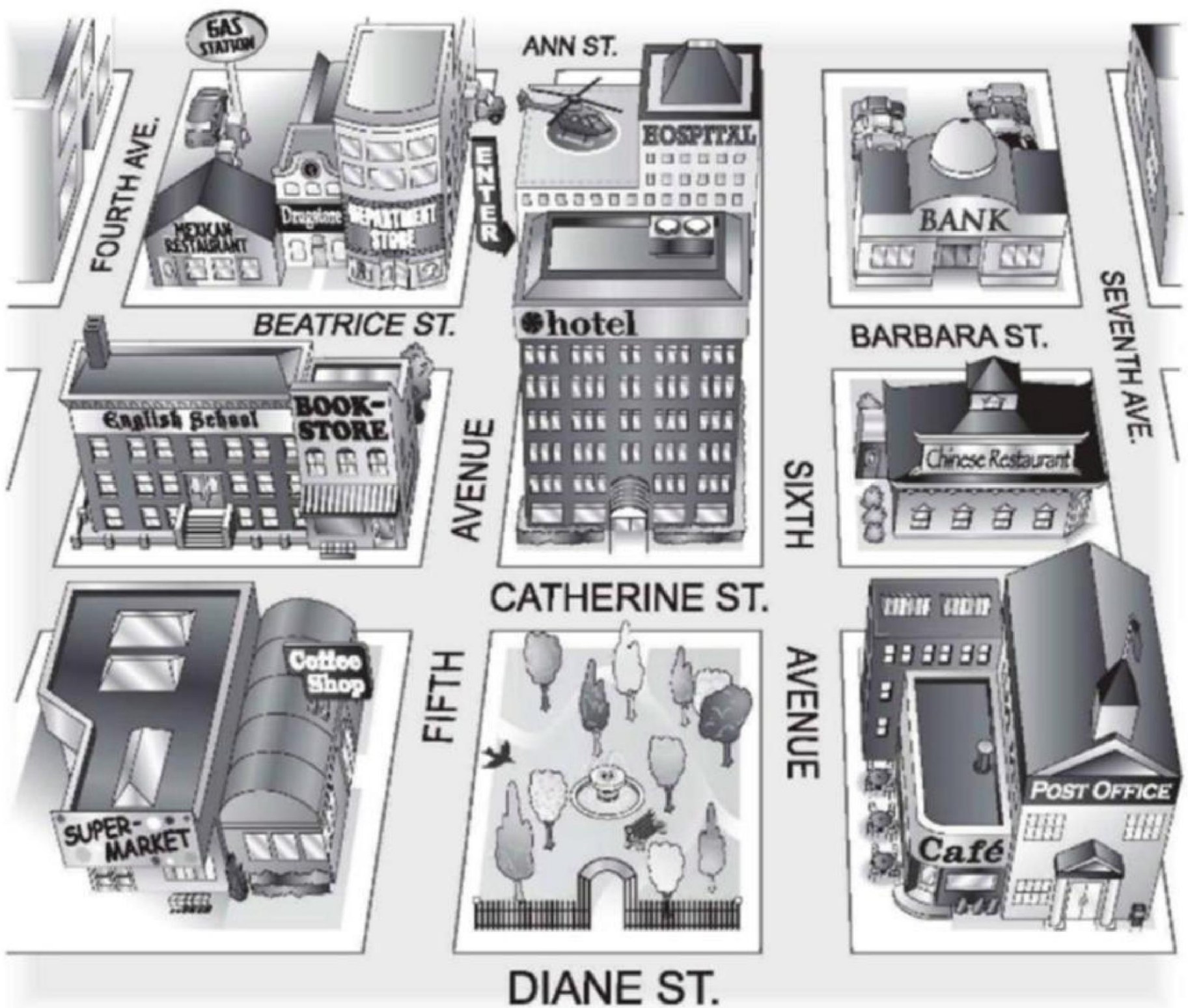



Walk up/Go up . . . Street/Avenue.  
 Turn left on . . . Street/Avenue.  
 Walk to . . . Street/Avenue.

Walk down/Go down . . . Street/Avenue.  
 Turn right on . . . Street/Avenue.  
 It's on the left/right.

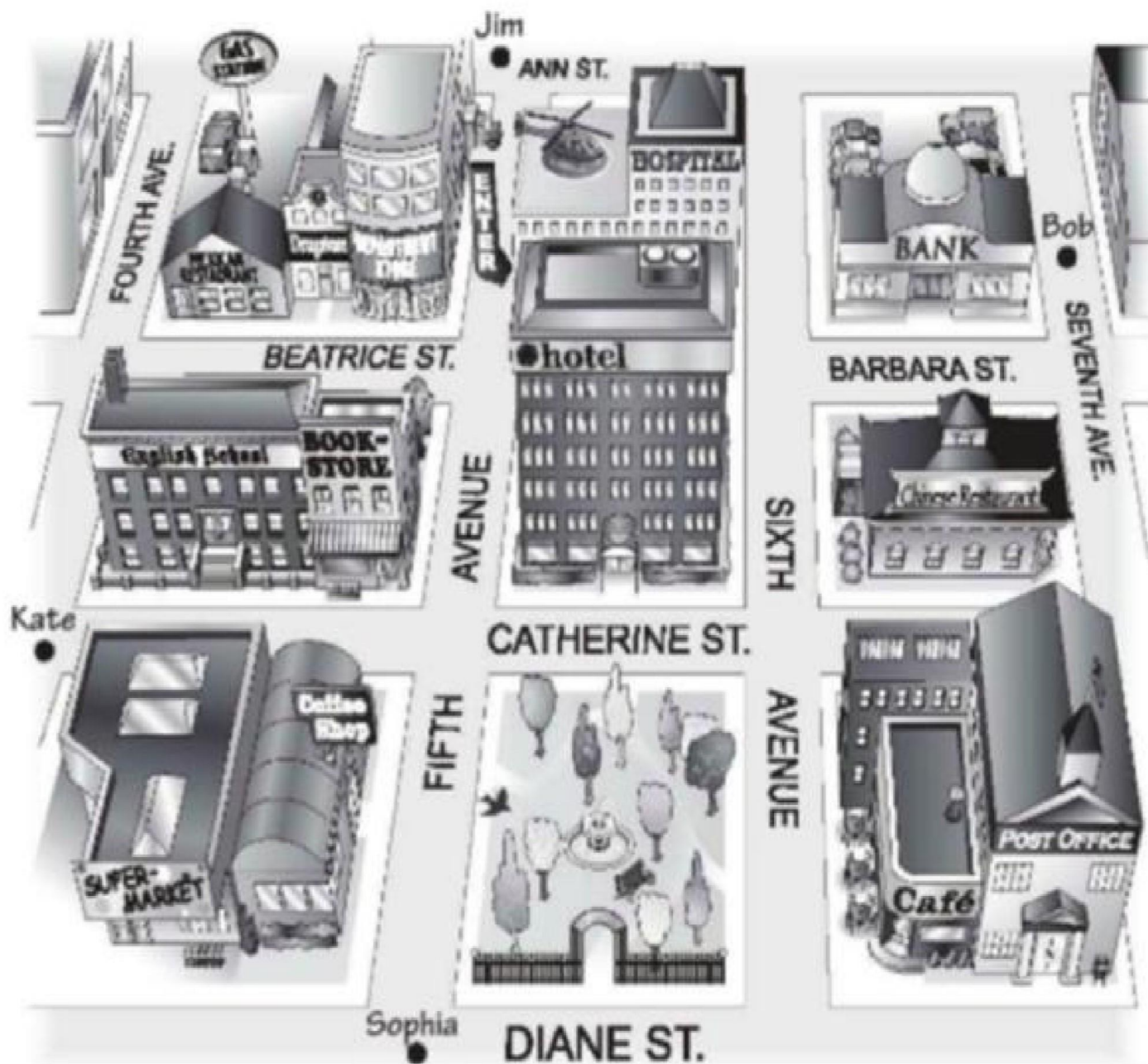

1. Sophia is looking for the Mexican restaurant.

Go up Fifth Avenue. Turn left on Beatrice Street.

Walk to Fourth Avenue. It's on the right.

2. Kate is looking for the post office.

Walk down Catherine st, turn right on sixth turn left on Diane s

Walk to seventh avenues . it's on the left

3. Bob is looking for the supermarket.

Go down seventh avenues. Turn right on Diane st. Walk fourth  
 Avenues. It's on the right

4. Jim is looking for the bank.

Go up Ann st. Turn right on sixth avenue. I walk down sixth  
 Avenues . turn left on Barbara st. It's on the left