



Nombre de alumno: Luis Ángel López Méndez.

Nombre del profesor: Rafael Iván Guillen Alcalá

Nombre del trabajo: Giving Directions

Materia: Ingles 2

Grado: 2°

Grupo: A

Comitán de Domínguez Chiapas a 6 de abril del 2024

WORKBOOK

1 Places

A Complete these sentences with the correct places.
Write one letter on each line.

1. We need gasoline for the car. Is there a

g a s s t a t i o n near here?

2. I'm going to go to the bank. I need some traveler's checks.

3. I work at a bookstore. I love books, so it's a great job.

4. Are you going to the post office? I need some stamps.

5. We don't have anything for dinner. Let's buy some food at the

supermarket.

6. Tomorrow we're going to go to Paris for five days. We're going to stay

at an expensive hotel.

7. I have a stomachache. Can you buy some antacid at the drugstore?

8. Let's go out for lunch. There's a great Mexican restaurant downtown.

B Find and circle the places in part A in the puzzle.

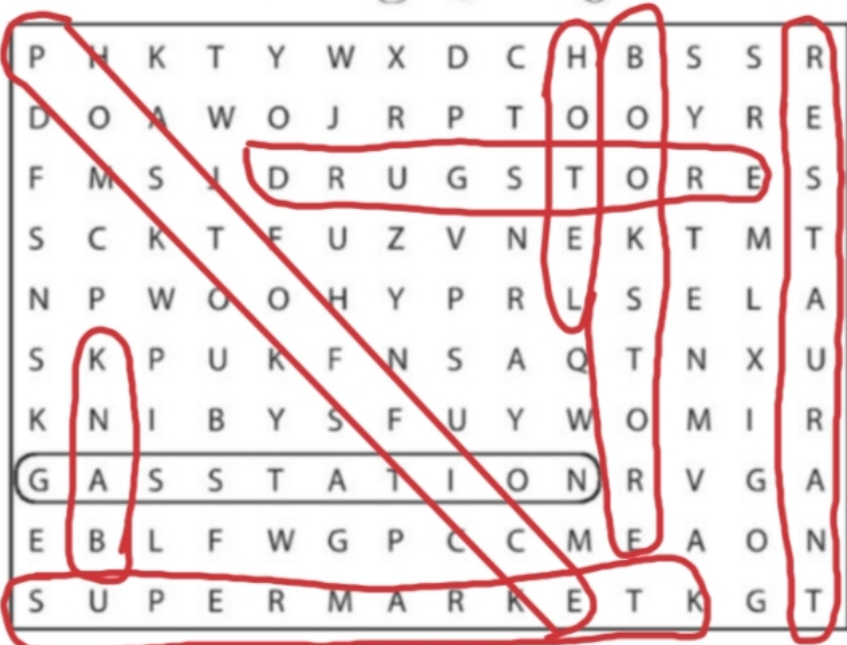

2 Look at the map. Complete the sentences with the prepositions in the box.

- | | | |
|--------------------------------------|----------------------------------|---|
| <input type="checkbox"/> across from | <input type="checkbox"/> between | <input checked="" type="checkbox"/> on |
| <input type="checkbox"/> behind | <input type="checkbox"/> next to | <input type="checkbox"/> on the corner of |

- The English school is on Catherine Street.
- The hospital is behind the hotel.
- The Mexican restaurant is on the corner of Beatrice Street and Fourth Avenue.
- The bank is on Barbara Street, between Sixth and Seventh Avenues.
- The bookstore is next to the English school.
- The coffee shop is across from the park.

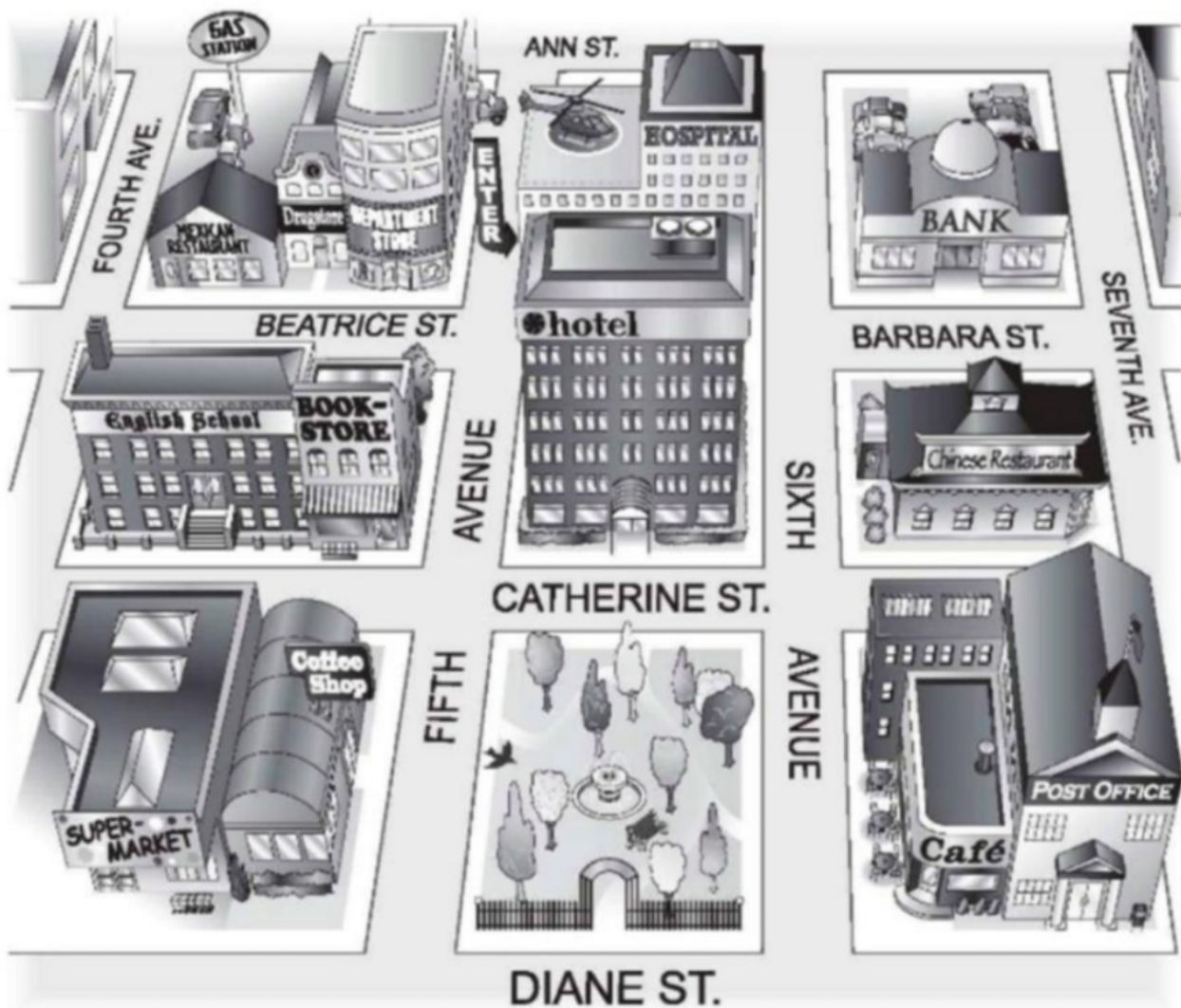

6

Look at the map. Give these people directions. Use the phrases and sentences in the box.

Walk up/Go up . . . Street/Avenue.

Turn left on . . . Street/Avenue.

Walk to . . . Street/Avenue.

Walk down/Go down . . . Street/Avenue.

Turn right on . . . Street/Avenue.

It's on the left/right.



1. Sophia is looking for the Mexican restaurant.

Go up Fifth Avenue. Turn left on Beatrice Street.

Walk to Fourth Avenue. It's on the right.

2. Kate is looking for the post office.

walk down catherine st. Turn right on sixth turn left on diane st
walk to seventh avenues. It's on the left

3. Bob is looking for the supermarket.

Go down seventh avenues. turn right on diane st. walk fourth
avenues. It's on the right.

4. Jim is looking for the bank.

Go up am st. Turn righty on sixth avenue. I walk down sixth
avenues . Turn left on barbara st. It's on the left