



Nombre del Alumno: Dulce Lisbeth Mejía Morales

Nombre del tema: Direcciones

Parcial:4

Nombre de la Materia: Ingles

Nombre del profesor: Rafael Ivan Guillen Acala

Nombre de la Licenciatura: Medicina Veterinaria y
Zootecnia

Cuatrimestre: segundo

Comitán 04/04/2024

WORKBOOK

1 Places

A Complete these sentences with the correct places.
Write one letter on each line.

1. We need gasoline for the car. Is there a

g a s s t a t i o n near here?

2. I'm going to go to the b a n k. I need some traveler's checks.

3. I work at a b o o k s t o r e. I love books, so it's a great job.

4. Are you going to the p o s t o f f i c e? I need some stamps.

5. We don't have anything for dinner. Let's buy some food at the

s u p e r m a r k e t.

6. Tomorrow we're going to go to Paris for five days. We're going to stay

at an expensive h o t e l.

7. I have a stomachache. Can you buy some antacid at the d r u g s t o r e?

8. Let's go out for lunch. There's a great Mexican r e s t a u r a n t downtown.

B Find and circle the places in part A in the puzzle.

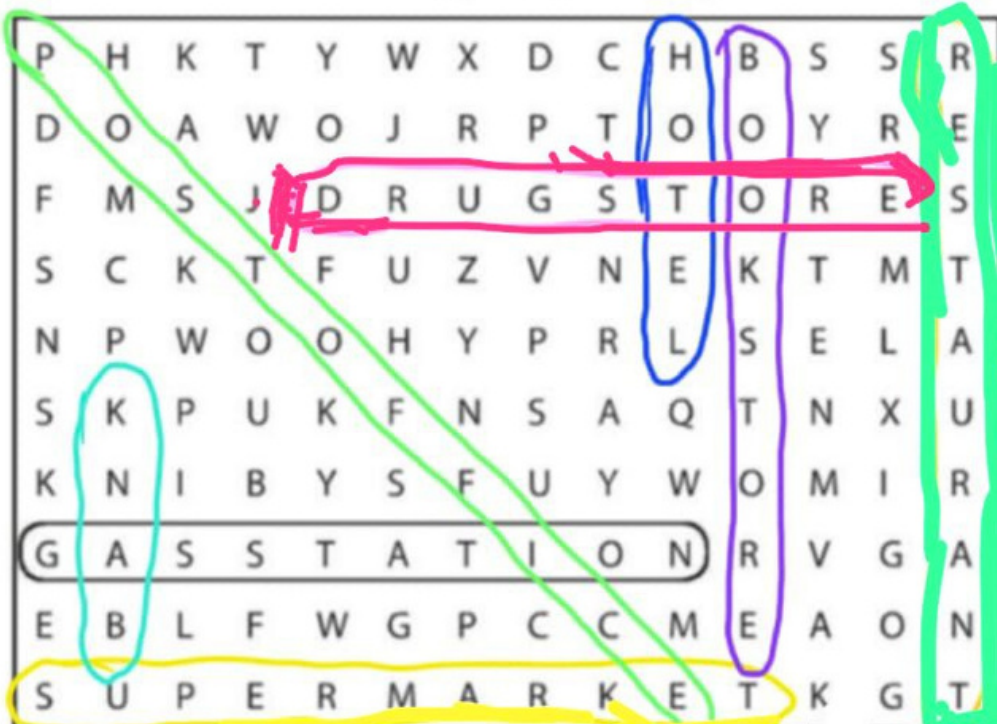

Look at the map. Complete the sentences with the prepositions in the box.

- | | | |
|--|---|--|
| <input type="checkbox"/> across from | <input checked="" type="checkbox"/> between | <input checked="" type="checkbox"/> on |
| <input checked="" type="checkbox"/> behind | <input checked="" type="checkbox"/> next to | <input checked="" type="checkbox"/> on the corner of |

- The English school is on Catherine Street.
- The hospital is behind the hotel.
- The Mexican restaurant is on the corner of Beatrice Street and Fourth Avenue.
- The bank is on Barbara Street, between Sixth and Seventh Avenues.
- The bookstore is next to the English school.
- The coffee shop is across from the park.

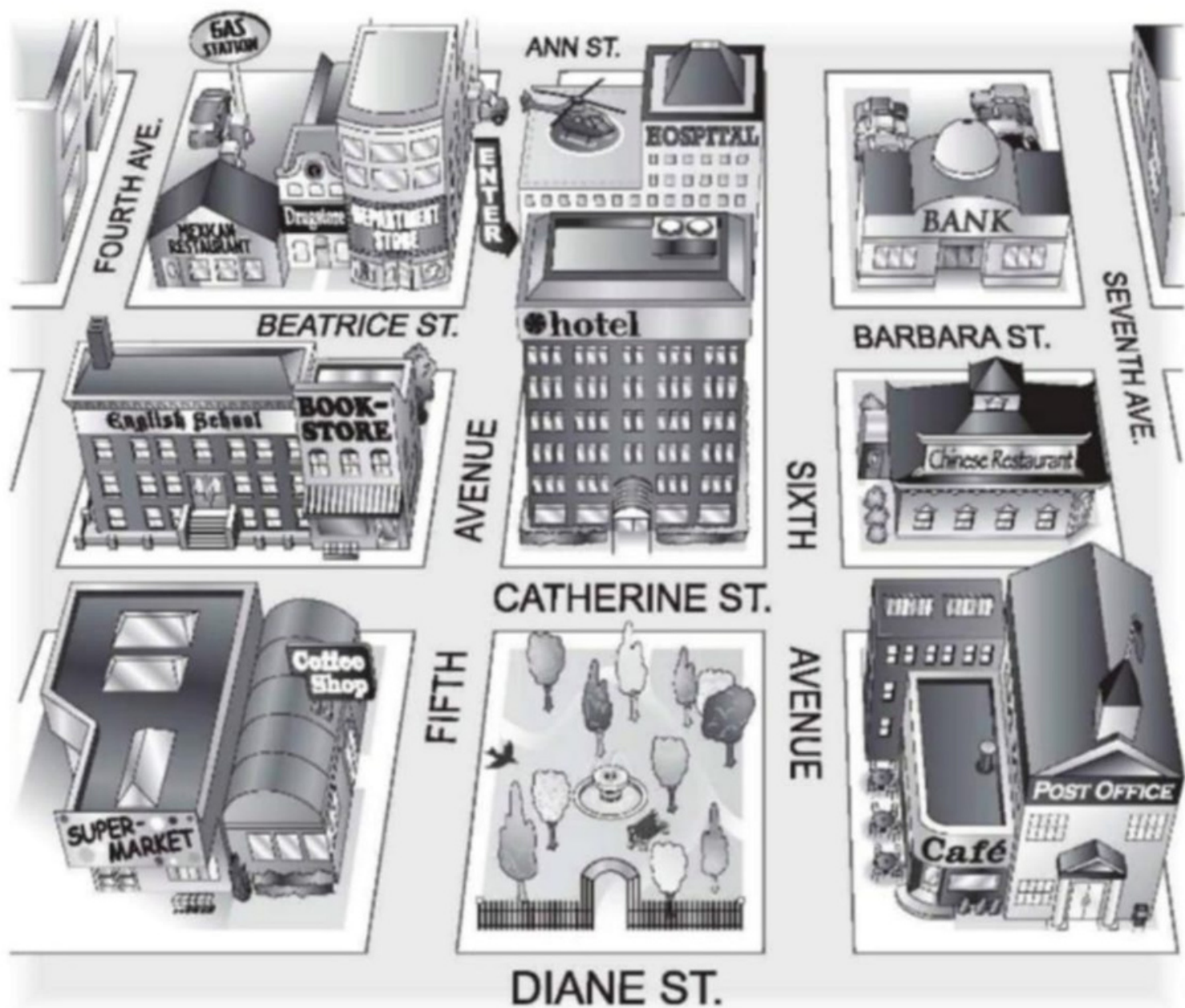

Look at the map. Give these people directions. Use the phrases and sentences in the box.

Walk up/Go up . . . Street/Avenue.
Turn left on . . . Street/Avenue.
Walk to . . . Street/Avenue.

Walk down/Go down . . . Street/Avenue.
Turn right on . . . Street/Avenue.
It's on the left/right.



1. Sophia is looking for the Mexican restaurant.

Go up Fifth Avenue. Turn left on Beatrice Street.

Walk to Fourth Avenue. It's on the right.

2. Kate is looking for the post office.

Walk down Catherine St. Turn right on sixth.
Turn left on Diane St. Walk to seventh avenues.

3. Bob is looking for the supermarket. It's on the left

Go down Seventh avenues. Turn right on Diane St.
Walk fourth avenues. It's on the right.

4. Jim is looking for the bank.

Go up Ann St. Turn right on sixth avenue. Walk
down sixth avenues. Turn left on Barbara St. It's
on the left.