



Mi Universidad

Nombre del Alumno: Valeria Ovilla Liévano

Nombre del tema: GIVING DIRECTIONS

Parcial: 4

Nombre de la Materia: Ingles

Nombre del profesor: Lic. Rafael Iván Guillen Alcalá

Nombre de la Licenciatura: Medicina Veterinaria y Zootecnia

Cuatrimestre: Segundo

Comitán 31-03-24

WORKBOOK

1 Places

A Complete these sentences with the correct places.
Write one letter on each line.

- We need gasoline for the car. Is there a gas station near here?
- I'm going to go to the Bank. I need some traveler's checks.
- I work at a Bookstore. I love books, so it's a great job.
- Are you going to the Post Office? I need some stamps.
- We don't have anything for dinner. Let's buy some food at the Supermarket.
- Tomorrow we're going to go to Paris for five days. We're going to stay at an expensive Hotel.
- I have a stomachache. Can you buy some antacid at the Drugstore?
- Let's go out for lunch. There's a great Mexican Restaurant downtown.

B Find and circle the places in part A in the puzzle.

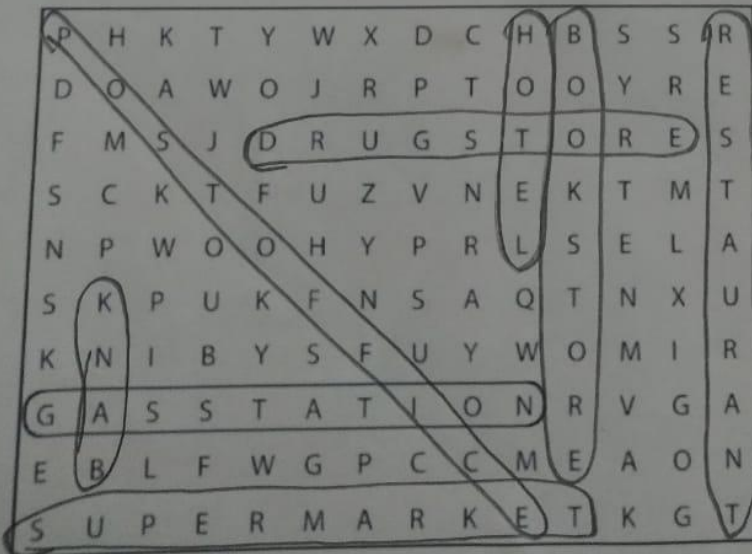
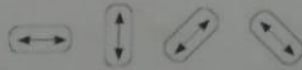

2 Look at the map. Complete the sentences with the prepositions in the box.

- | | | |
|---|---|--|
| <input checked="" type="checkbox"/> across from | <input checked="" type="checkbox"/> between | <input checked="" type="checkbox"/> on |
| <input type="checkbox"/> behind | <input checked="" type="checkbox"/> next to | <input checked="" type="checkbox"/> on the corner of |

- The English school is on Catherine Street.
- The hospital is behind the hotel.
- The Mexican restaurant is on the corner of Beatrice Street and Fourth Avenue.
- The bank is on Barbara Street, between Sixth and Seventh Avenues.
- The bookstore is next to the English school.
- The coffee shop is across from the park.

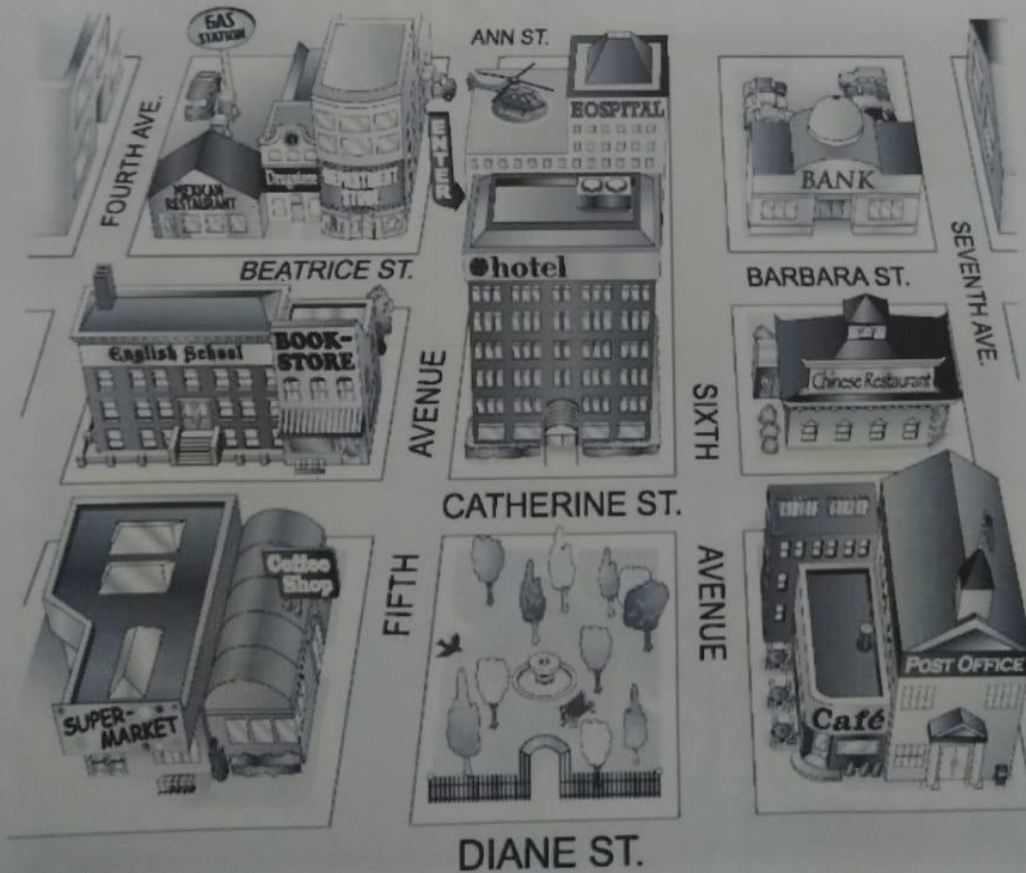

6 Look at the map. Give these people directions. Use the phrases and sentences in the box.

Walk up/Go up ... Street/Avenue. Walk down/Go down ... Street/Avenue.
 Turn left on ... Street/Avenue. Turn right on ... Street/Avenue.
 Walk to ... Street/Avenue. It's on the left/right.



1. Sophia is looking for the Mexican restaurant.
 Go up Fifth Avenue. Turn left on Beatrice Street.
 Walk to Fourth Avenue. It's on the right.
2. Kate is looking for the post office.
 walk to sixth avenue, turn right, walk to
 diane st. and turn right, it is on the corner.
3. Bob is looking for the supermarket.
 walk to Diane street, turn right It is
 on the corner with fourth Avenue.
4. Jim is looking for the bank.
 walk to Catherine st, turn left on
 sixth avenue, turn right and it is on
 barbara st.