

**UNIVERSIDAD
DEL SURESTE**



LICENCIATURA EN ARQUITECTURA

INGLES

ESPACIOS ARQUITECTONICOS

Georgina Olivia Vidal Alfonso

Reynaldo Alberto Alfonso Pérez

SEGUNDO CUATRIMESTRE U4

GRUPO: A-17

*7 ABRIL DEL 2024 – COMITAN DE DOMINGUEZ,
CHIAPAS.*

WORKBOOK

1 Places

A Complete these sentences with the correct places.
Write one letter on each line.

- We need gasoline for the car. Is there a gas station near here?
- I'm going to go to the Bank. I need some traveler's checks.
- I work at a Bookstore. I love books, so it's a great job.
- Are you going to the post office? I need some stamps.
- We don't have anything for dinner. Let's buy some food at the supermarket.
- Tomorrow we're going to go to Paris for five days. We're going to stay at an expensive Hotel.
- I have a stomachache. Can you buy some antacid at the Drugstore?
- Let's go out for lunch. There's a great Mexican Restaurant downtown.

B Find and circle the places in part A in the puzzle.

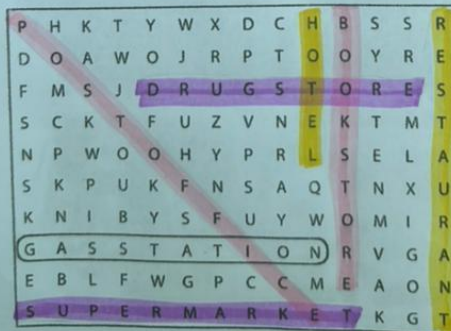
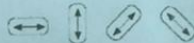

3 Where is it?

A Look at the map in Exercise 2 again. Where is each place? Write two sentences.

- 1. bookstore The bookstore is on the corner of Catherine Street and Fifth Avenue. It's next to the English school.
- 2. supermarket The super market is next to coffee shop, in front of the English school.
- 3. department store The department store is between the drugstore and hospital.
- 4. gas station The gas station is behind the Mexican Restaurant.
- 5. Chinese restaurant The Chinese restaurant is behind the post office, and next to the hotel.
- 6. hotel The hotel is between the bookstore and Chinese restaurant, in front of the hospital.
- 7. post office The post office is next to the cafe and in front of the Chinese restaurant.
- 8. drugstore The drugstore is between the department store and Mexican restaurant and behind the bookstore.

B Where is your school? Draw a map. Then write two sentences.

6 Look at the map. Give these people directions. Use the phrases and sentences in the box.

Walk up/Go up . . . Street/Avenue.
Turn left on . . . Street/Avenue.
Walk to . . . Street/Avenue.

Walk down/Go down . . . Street/Avenue.
Turn right on . . . Street/Avenue.
It's on the left/right.

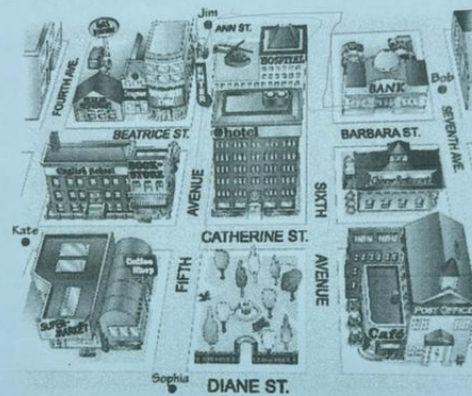

1. Sophia is looking for the Mexican restaurant.

Go up Fifth Avenue. Turn left on Beatrice Street.

Walk to Fourth Avenue. It's on the right.

2. Kate is looking for the post office.

Go head two blocks turn right on sixth avenue walk down one blocks is turn left

3. Bob is looking for the supermarket.

Walk down seventh ave is turn right on Diane st.

4. Jim is looking for the bank.

Walk down two blocks is turn left one block and walk up two block is turn right

4 Complete the conversation. Use the sentences and questions in the box.

- Next to the café?
- Is there a post office around here?
- Thanks a lot.
- Excuse me. Can you help me?
- Where on Diane Street?

Rachel: Excuse me. Can you help me?
 Man: Sure.
 Rachel: Is there a post office around here?
 Man: Yes, there is. It's on Diane Street.
 Rachel: Where on Diane Street?
 Man: It's on the corner of Diane Street and Seventh Avenue.
 Rachel: Next to the café.
 Man: Yes, that's right. It's right next to the café.
 Rachel: Thank a lot.
 Man: You're welcome.

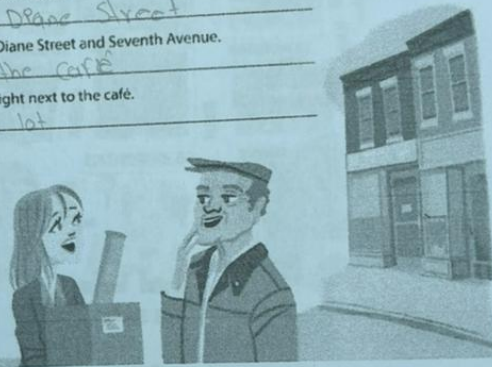

5 Complete the sentences with the opposites.

1. Don't turn *right* on Fifth Avenue. Turn left.
2. The Waverly Hotel isn't *in front of* the concert hall. It's Behind it.
3. Don't walk *down* Columbus Avenue. Walk up Columbus Avenue.
4. The museum isn't on the *left*. It's on the right.
5. The Empire State Building is *far* from here, but Central Park is near here. You can walk there.

2 Look at the map. Complete the sentences with the prepositions in the box.

- | | | |
|--|----------------------------------|---|
| <input type="checkbox"/> across from | <input type="checkbox"/> between | <input checked="" type="checkbox"/> on |
| <input checked="" type="checkbox"/> behind | <input type="checkbox"/> next to | <input type="checkbox"/> on the corner of |

- The English school is on Catherine Street.
- The hospital is behind the hotel.
- The Mexican restaurant is on the corner of Beatrice Street and Fourth Avenue.
- The bank is on Barbara Street, between Sixth and Seventh Avenues.
- The bookstore is next to the English school.
- The coffee shop is across from the park.

