



Mi Universidad

CAN'T YOU MISS IT?

Nombre del estudiante: Carlos Jesus Ordoñez Castro

Nombre del tema: CAN'T YOU MISS IT?

Parcial: 4

Nombre de la Materia: ingles

Nombre del profesor: GEORGINA OLIVIA VIDAL ALFONSO

Nombre de la licenciatura: arquitectura

Cuatrimestre: 2

WORKBOOK

1 Places

A Complete these sentences with the correct places.
Write one letter on each line.

1. We need gasoline for the car. Is there a g a s s t a t i o n near here?
2. I'm going to go to the B a n k. I need some traveler's checks.
3. I work at a B o o k s t o r e. I love books, so it's a great job.
4. Are you going to the P o s t o f f i c e? I need some stamps.
5. We don't have anything for dinner. Let's buy some food at the s u p e r m a r k e t.
6. Tomorrow we're going to go to Paris for five days. We're going to stay at an expensive H o t e l.
7. I have a stomachache. Can you buy some antacid at the D r u g s t o r e?
8. Let's go out for lunch. There's a great Mexican R e s t a u r a n t downtown.

B Find and circle the places in part A in the puzzle.

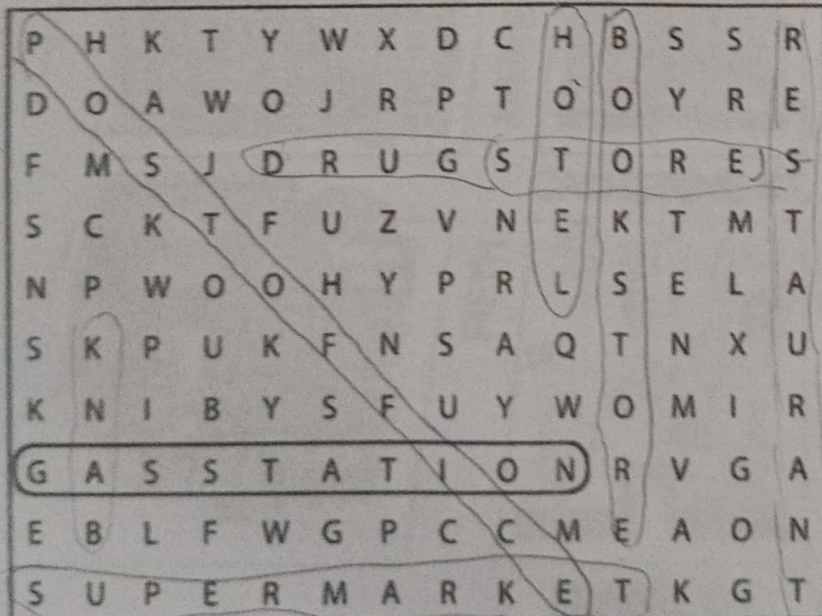
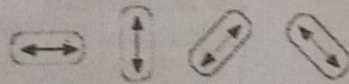

2 Look at the map. Complete the sentences with the prepositions in the box.

- | | | |
|--|---|--|
| <input type="checkbox"/> across from | <input checked="" type="checkbox"/> between | <input checked="" type="checkbox"/> on |
| <input checked="" type="checkbox"/> behind | <input checked="" type="checkbox"/> next to | <input checked="" type="checkbox"/> on the corner of |

- The English school is on Catherine Street.
- The hospital is behind the hotel.
- The Mexican restaurant is on the corner of Beatrice Street and Fourth Avenue.
- The bank is on Barbara Street, between Sixth and Seventh Avenues.
- The bookstore is next to the English school.
- The coffee shop is across from the park.



3 Where is it?

A Look at the map in Exercise 2 again. Where is each place? Write two sentences.

- 1. bookstore The bookstore is on the corner of Catherine Street and Fifth Avenue. It's next to the English school.
- 2. supermarket The Supermarket is on the corner of Diane Street and Fourth Avenue.
- 3. department store The department store is on Beatrice Street, it's across from the Hospital.
- 4. gas station the gas station is on behind from the Mexican Restaurant, it's on the corner of Fourth Avenue.
- 5. Chinese restaurant The Chinese restaurant, it's on the corner of Sixth Avenue.
- 6. hotel The Hotel, it's between Fifth Avenue and Sixth Avenue.
- 7. post office the post office next to of cafe.
- 8. drugstore The drugstore in between of Mexican Restaurant and the

B Where is your school? Draw a map. Then write two sentences.



go right one blocks Turn right go right four blocks

Cruzando la calle

4 Complete the conversation. Use the sentences and questions in the box.

- | | |
|---|---|
| <input checked="" type="checkbox"/> Next to the café? | <input checked="" type="checkbox"/> Excuse me. Can you help me? |
| <input checked="" type="checkbox"/> Is there a post office around here? | <input checked="" type="checkbox"/> Where on Diane Street? |
| <input type="checkbox"/> Thanks a lot. | |

Rachel: Excuse me. Can you help me?

Man: Sure.

Rachel: is there a post office around here?

Man: Yes, there is. It's on Diane Street.

Rachel: where on Diane Street

Man: It's on the corner of Diane Street and Seventh Avenue.

Rachel: Next to the café?

Man: Yes, that's right. It's right next to the café.

Rachel: Thanks a lot

Man: You're welcome.

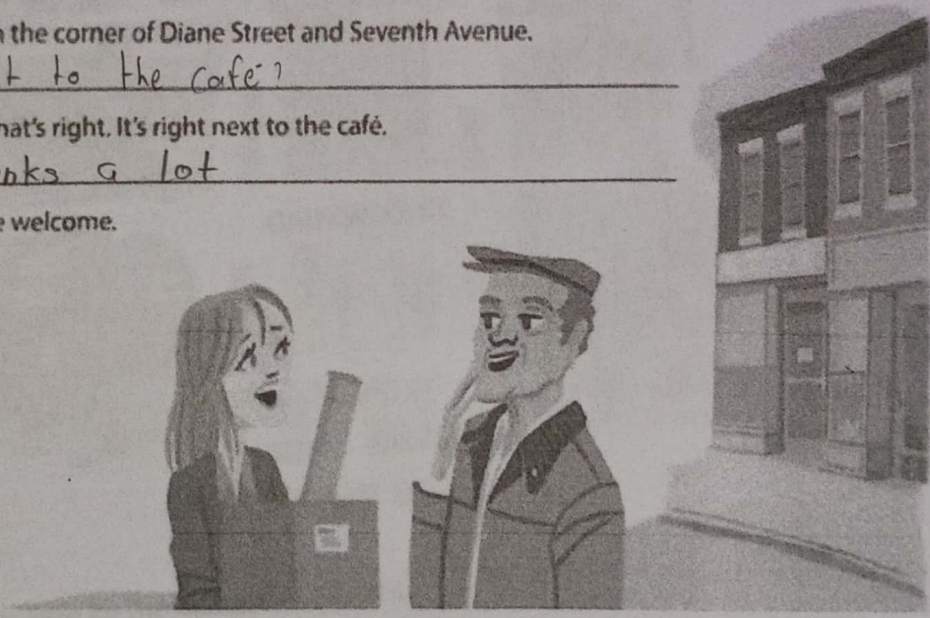

5 Complete the sentences with the opposites.

1. Don't turn *right* on Fifth Avenue. Turn left begin.
2. The Waverly Hotel isn't *in front of* the concert hall. It's behind it.
3. Don't walk *down* Columbus Avenue. Walk up do walk up Columbus Avenue.
4. The museum isn't on the *left*. It's on the right.
5. The Empire State Building is *far* from here, but Central Park is near here. You can walk there.

6

Look at the map. Give these people directions. Use the phrases and sentences in the box.

Walk up/Go up . . . Street/Avenue.

Turn left on . . . Street/Avenue.

Walk to . . . Street/Avenue.

Walk down/Go down . . . Street/Avenue.

Turn right on . . . Street/Avenue.

It's on the left/right.

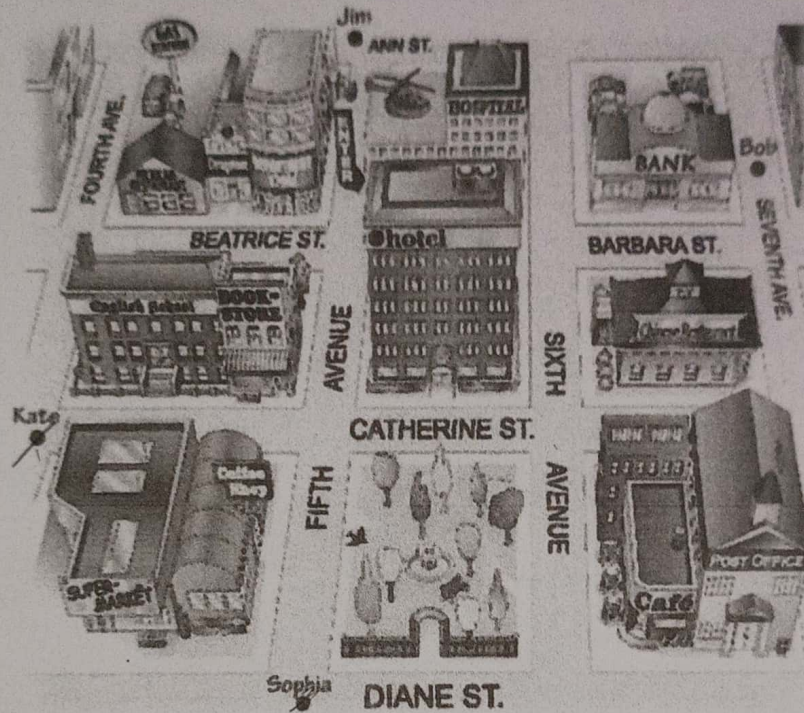

1. Sophia is looking for the Mexican restaurant.

Go up Fifth Avenue. Turn left on Beatrice Street.

Walk to Fourth Avenue. It's on the right.

2. Kate is looking for the post office.

Go up get two blocks, Turn right go get one blocks, turn left one blocks

3. Bob is looking for the supermarket.

go get this blocks, turn right, go get two blocks next to coffee shop

4. Jim is looking for the bank.

go get one blocks turn left, go get one blocks