



**Nombre de alumno: Ámbar Ivette
López Suaznívar**

**Nombre del profesor: Georgina Olivia
Vidal Alfonso**

**Nombre del trabajo: CANNOT YOU
MISS IT?**

PASIÓN POR EDUCAR

Materia: INGLES II

Fecha: 24 de Marzo del 2024.

Comitán de Domínguez Chiapas a 24 de Marzo del 2024.

WORKBOOK

1 Places

A Complete these sentences with the correct places.
Write one letter on each line.

- We need gasoline for the car. Is there a g a s s t a t i o n near here?
- I'm going to go to the b a n k. I need some traveler's checks.
- I work at a b o o k s + o r e. I love books, so it's a great job.
- Are you going to the p o s t o f f i c e? I need some stamps.
- We don't have anything for dinner. Let's buy some food at the s u p e r m a r k e t.
- Tomorrow we're going to go to Paris for five days. We're going to stay at an expensive h o t e l.
- I have a stomachache. Can you buy some antacid at the d r u g s + o r e?
- Let's go out for lunch. There's a great Mexican r e s t a u r a n t downtown.

B Find and circle the places in part A in the puzzle.

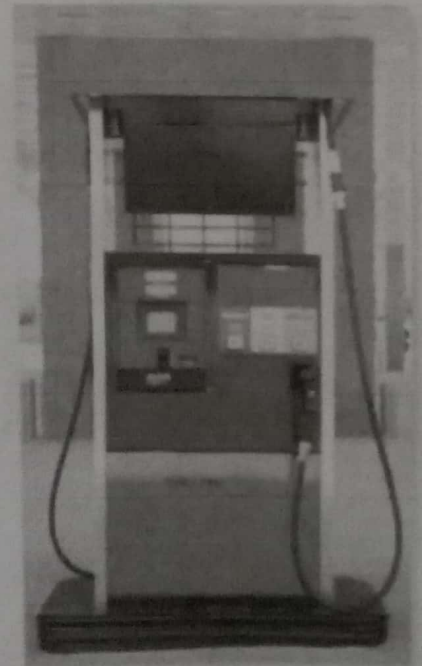
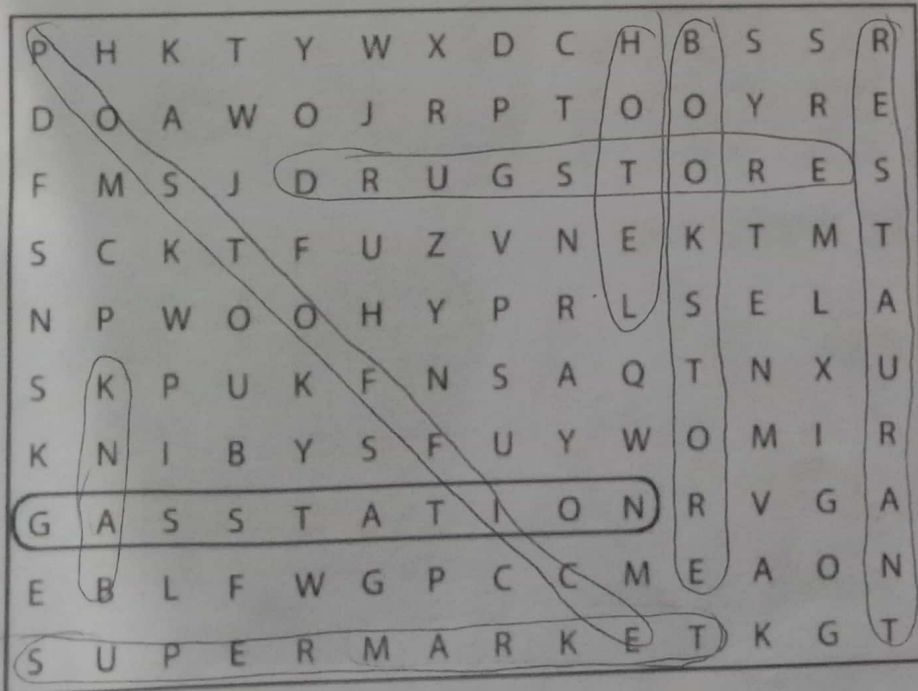
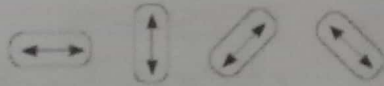

2

Look at the map. Complete the sentences with the prepositions in the box.

- across from
- behind
- between
- next to
- on
- on the corner of

1. The English school is on Catherine Street.
2. The hospital is behind the hotel.
3. The Mexican restaurant is on the corner of Beatrice Street and Fourth Avenue.
4. The bank is on Barbara Street, between Sixth and Seventh Avenues.
5. The bookstore is next to the English school.
6. The coffee shop is across from the park.



3 Where is it?

A Look at the map in Exercise 2 again. Where is each place? Write two sentences.

1. bookstore The bookstore is on the corner of Catherine Street and Fifth Avenue. It's next to the English school.
2. supermarket The supermarket is next to the coffee shop. And in the corner of Diane St.
3. department store The department store is in the corner of Beatrice St.
4. gas station The gas station is behind of the Mexican restaurant.
5. Chinese restaurant The Chinese restaurant is on the Sixth Avenue.
6. hotel The hotel is in front of the Catherine St.
7. post office The post office is next to the cafe. The post office is in the Sixth Avenue.
8. drugstore The drugstore is between of the Mexican restaurant and the ice store.

B Where is your school? Draw a map. Then write two sentences.

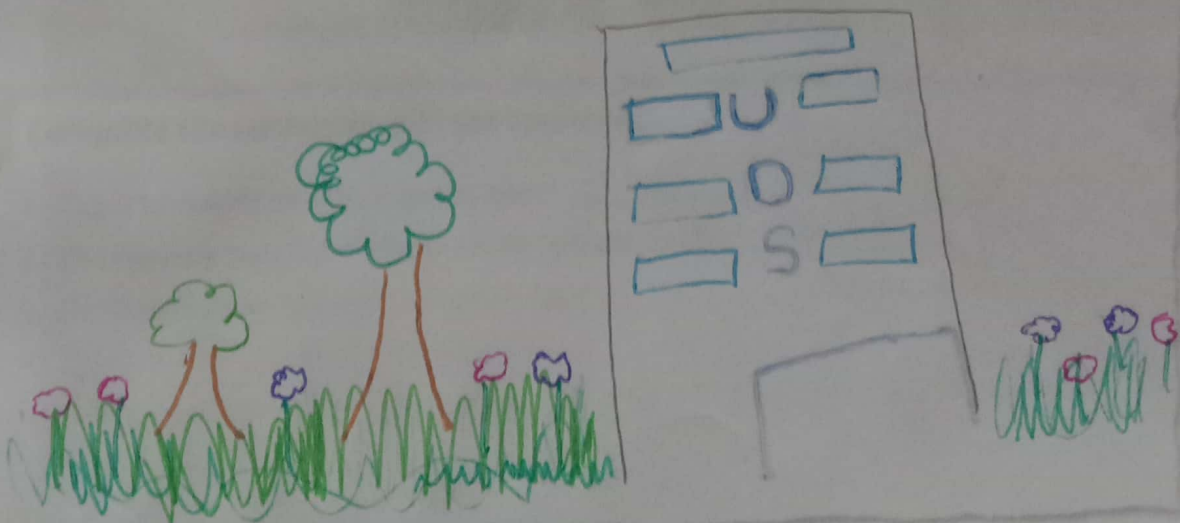

U.S. is on a highway
U.S. is a little close of Plaza Las Flores mall

4

Complete the conversation. Use the sentences and questions in the box.

- Next to the café?
- Is there a post office around here?
- Thanks a lot.
- Excuse me. Can you help me?
- Where on Diane Street?

Rachel: Excuse me. Can you help me?

Man: Sure.

Rachel: Is there a post office around here?

Man: Yes, there is. It's on Diane Street.

Rachel: Where on Diane Street

Man: It's on the corner of Diane Street and Seventh Avenue.

Rachel: Next to the café?

Man: Yes, that's right. It's right next to the café.

Rachel: Thanks a lot

Man: You're welcome.



5

Complete the sentences with the opposites.

1. Don't turn *right* on Fifth Avenue. Turn left.
2. The Waverly Hotel isn't *in front of* the concert hall. It's behind it.
3. Don't walk *down* Columbus Avenue. Walk up Columbus Avenue.
4. The museum isn't on the *left*. It's on the right.
5. The Empire State Building is *far* from here, but Central Park is close here.
You can walk there.

6 Look at the map. Give these people directions. Use the phrases and sentences in the box.

Walk up/Go up . . . Street/Avenue.
 Turn left on . . . Street/Avenue.
 Walk to . . . Street/Avenue.
 Walk down/Go down . . . Street/Avenue.
 Turn right on . . . Street/Avenue.
 It's on the left/right.



- Sophia is looking for the Mexican restaurant.
Go up Fifth Avenue. Turn left on Beatrice Street.
Walk to Fourth Avenue. It's on the right.
- Kate is looking for the post office.
walk down turn left and walk Diane ST
The post office is next to the cafe
- Bob is looking for the supermarket.
walk down the seventh ave. Turn right walk 2
blocks and walk the Catherine ST. turn left and walk down turn
right and the Supermarket is next to the coffee shop
- Jim is looking for the bank.
Walk down 2 blocks turn left walk turn left walk up
and the bank is at the corner of Barbara ST.